HESPERIAN

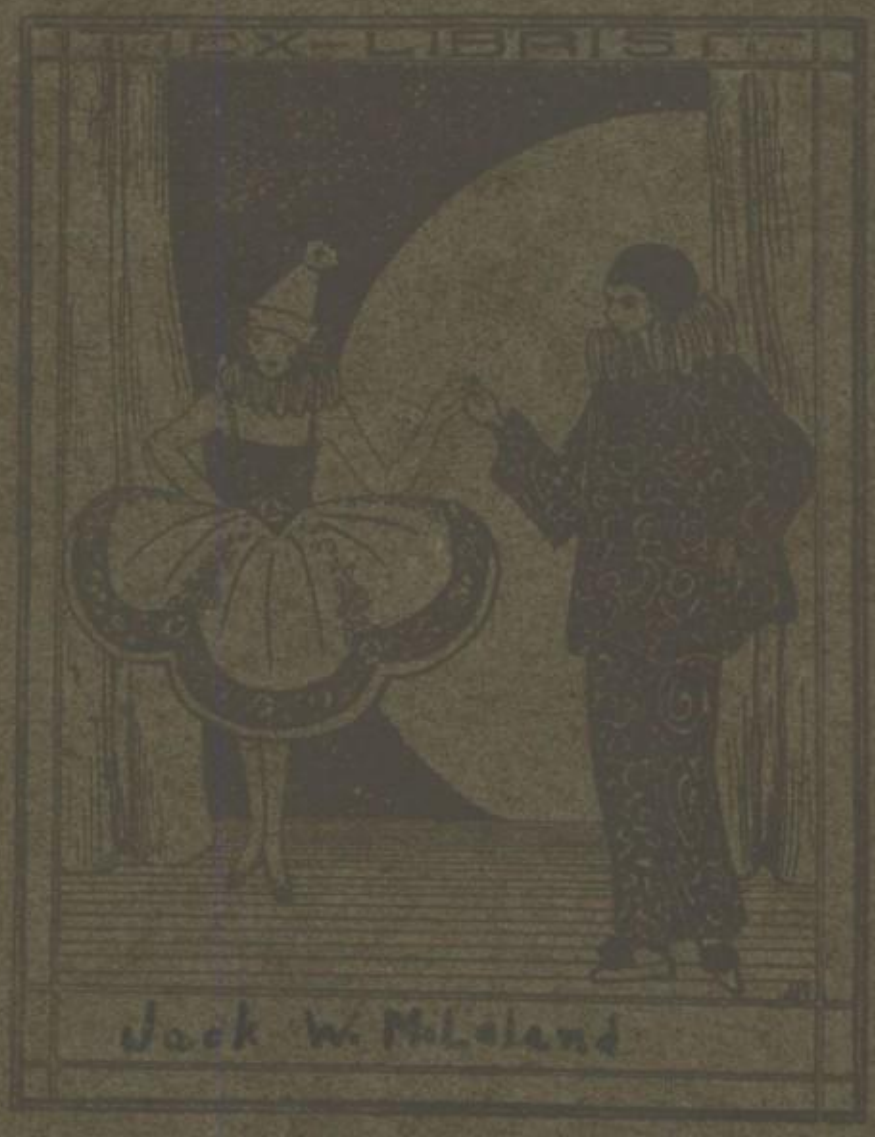
EX-LIBRIS
Jack W. McLeland

HESPERIAN

The Playbook of the Senior Classes

West High School

VOL. XIII

1921

Edited and Managed by

P. GRANDIN GODLEY

and

FRANKLIN D. GRAY

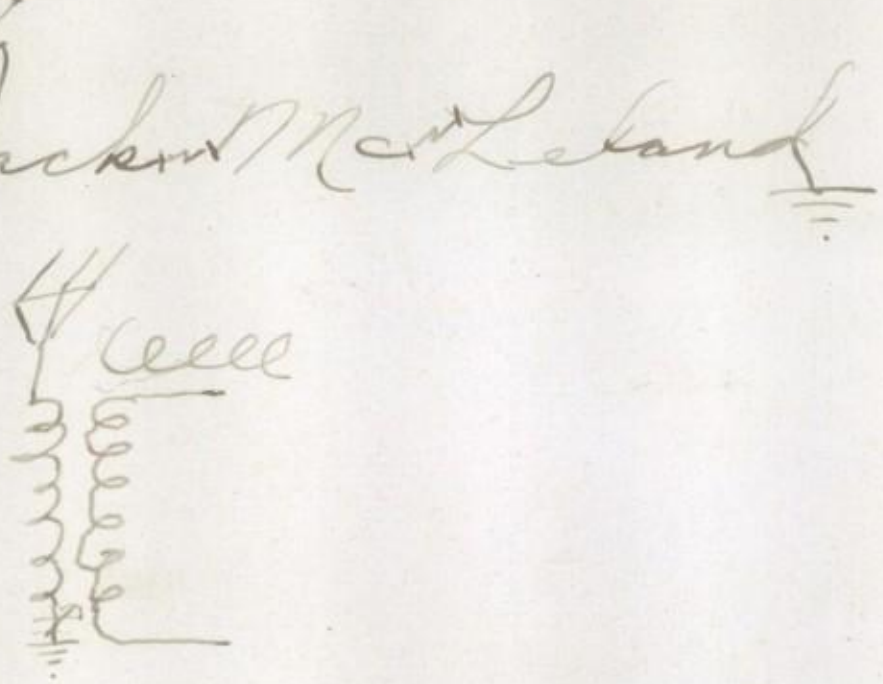

DEDICATION

TO Mr. Gruwell, in sincere gratitude for his ceaseless efforts in promoting our many school activities, is this annual dedicated.

Prologue

"All the world's a stage,
And all the men and women merely players;
They have their exits and entrances,
And one man in his time plays many parts,
His acts being seven ages. At first the infant,
Mewling and puking in the nurse's arms;
Then the whining school-boy, with his satchel
And shining morning face, creeping like snail
Unwillingly to school; and then the lover,
Sighing like furnace, with a woeful ballad
Made to his mistress' eyebrow; then a soldier,
Full of strange oaths and bearded like the pard,
Jealous in honor, sudden and quick in quarrel,
Seeking the bubble reputation
Even in the cannon's mouth; and then the justice,
In fair round belly with good capon lin'd,
With eyes severe and beard of formal cut,
Full of wise saws and modern instances;
And so he plays his part. The sixth age shifts
Into the lean and slipper'd pantaloon,
With spectacles on nose and pouch on side,
His youthful hose well sav'd, a world too wide
For his shrunk shank; and his big manly voice,
Turning again toward childish treble, pipes
And whistles in his sound. Last scene of all,
That ends this strange eventful history,
Is second childishness and mere oblivion,
Sans teeth, sans eyes, sans taste, sans everything."

Shakespeare.

CONTENTS

	PAGE
Phase I—Seniors - - -	9
Phase II—Activities - -	63
Phase III—Athletics - -	87
Phase IV—Literature - -	125
Phase V—Feature - - -	131

LOUIS N. McWHORTER
PRINCIPAL

To the 1921 Hesperian and its Readers

It is only natural that I should feel a peculiar interest in this book and the classes that publish it.

June 1921 completes one full high school generation of my work with you. The class that graduates at this time is the class that came to West with me.

In September 1917 we were Freshmen together, each in intense rivalry with the other in the mutual feeling of newness, and freshness, and greenness.

If out of this four years of association both of us have not felt some increase of power and strength, physical, mental, and spiritual, then indeed there is something seriously wrong in the attitude, the capacity, and the intent of your principal.

You came to us, in a sense, daring us to help you, and we have tried to do so.

You came to us lacking in full sense of your responsibility, and we have tried to develop that sense.

You came to us wanting much for yourselves, and we have tried to teach you to serve others.

You came to us with your eyes open only to the facts and experiences of the immediate present in time and place, and we have tried to give you a broader, freer vision of future usefulness and effectiveness of endeavor.

I would not have missed this opportunity of knowing you and working with you for the world.

I only trust your experience has been as rich as mine and that out of our association may grow for you the fullest measure of success and happiness.

Very truly yours,

L. N. McWHORTER.

THE FACULTY

L. N. McWhorter . . . . . *Principal*
Thomas P. Gruwell . . . . . *Assistant Principal*
Malva M. Cameron . . . . . *Home Visitor*

Marie Acomb, *French*
Deborah M. Anderson, *Botany*
Adolph Andrews, *Physics*
Alice Austin, *Mathematics*
Earl L. Baker, *Music*
Henry E. Batchelder, *Chemistry*
Maud Beck, *Mathematics*
Victor Bergquist, *Harmony*
Arline Blakely, *Commercial*
Genevieve Breen, *English*
Eliza K. Brown, *Latin*
Jessie M. Caplin
L. Wyn Chamberlain, *Gymnasium*
Floyd Chandler, *History*
Mirah Congdon, *Commercial*
Frances Cushing, *Gymnasium*
Lester A. Dorr, *Social Science*
Eleanor Donaldson, *History*
Henry W. Duel, *Physics*
Louise Dunbar, *Latin*
Helen Eayrs, *Home Economics*
Elinor Fairchild, *Home Economics*
Zelma Goldsworthy, *Physiography*
Leota W. Goodson, *English*
John Granner, *Mechanical Drawing*
Hannah Griffith, *English*
Susan Heffernan, *French*
Dora Henderson, *Latin*
Frances Hicks, *Spanish*
Jennie Hiscock, *French*
Benjamin Hoerger, *Commercial*
Agnes E. Holt, *Mathematics*
Clara Hubachek, *Mathematics*
John Jewell, *History*
Marguerite Kahn, *Gymnasium*
Carl O. Kloepfer, *Mathematics*
Mary Knox, *Home Economics*
E. W. Lawrence, *Printing*
Lydia Leatherman, *English*
Clara B. Leet, *Library*
Merton Libby, *Shop*
Capt. W. S. McWade, *Military*
Frances McOuat, *English*
Ruth Moore, *English*
Hannah O'Gordon, *English*
Albert Opfer, *Commercial*
Wanda Orton, *English*
Mary J. Palmer, *History*
E. Dudley Parsons, *English*
Edith M. Penney, *English*
Mary Raines, *English*
Georgia Rees, *Art*
Charles Richardson, *Social Science*
Neva B. Schroeder, *English*
Eleanor M. Sheakley, *Spanish*
Arthur Slifer, *Chemistry*
Anna A. Smart, *Latin*
Verna M. Smith, *Mathematics*
Jane Souba, *English*
Ray Southworth, *Mechanical Drawing*
Ambrose Spencer, *English*
Arthur J. Steffey, *History*
Ida J. Stone, *Commercial*
Lavinia Sterrett, *Home Economics*
Lillian Sterrett, *Mathematics*
Amanda J. Sundean, *History*
Jenney L. Teeter, *English*
Mabel Thomas, *History*
Edith Thompson, *Mathematics*
Martha Tobin, *French*
Clara J. Wagenhals, *Social Science*
Grace Watts, *English*
Rachel Wilson, *Industrial Science*
Ruth E. Wilson, *History*
Mary Willard, *Art*
Louis Zavodsky, *Gymnasium*

"All the World's a Stage"

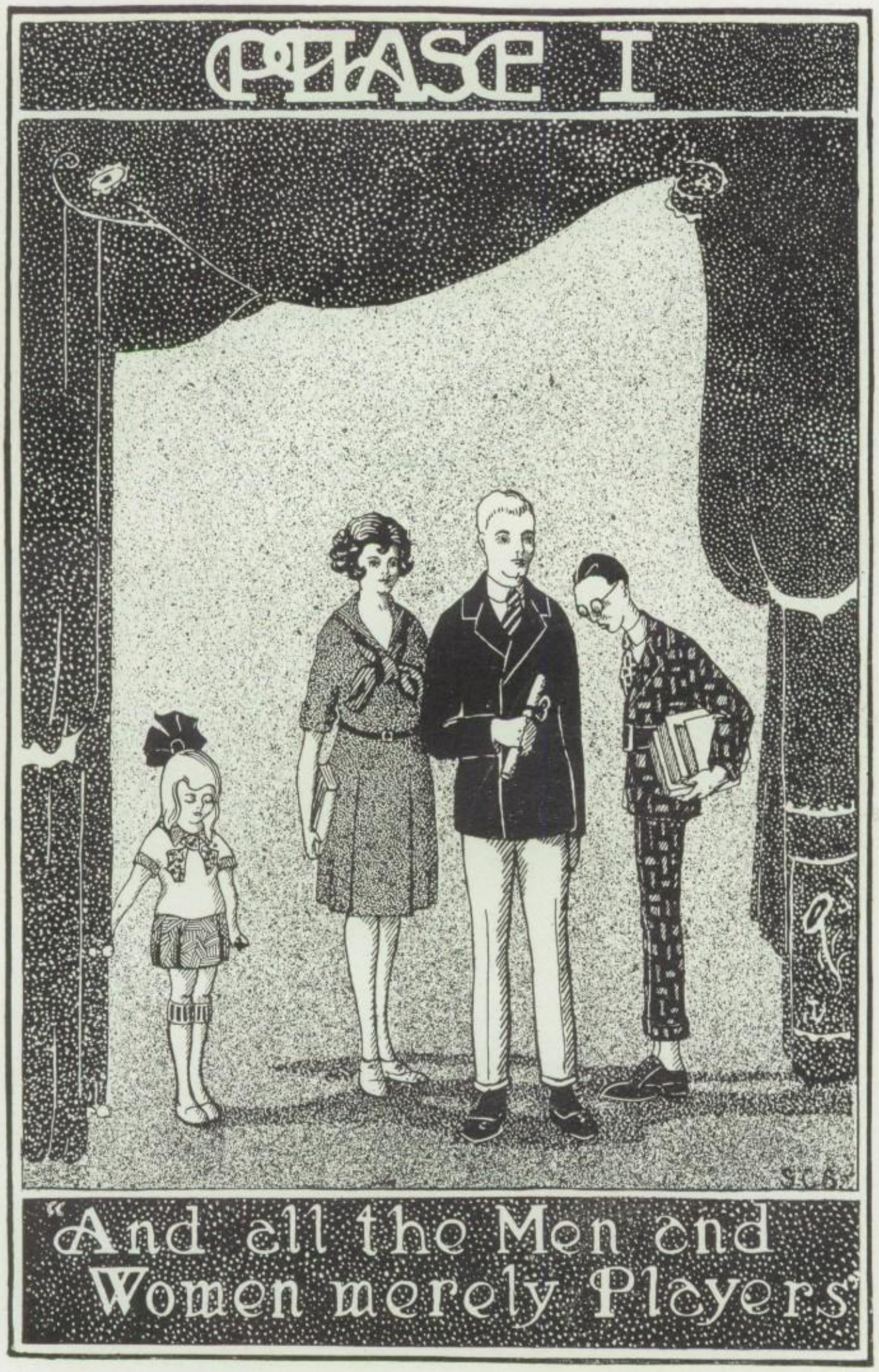
PHASE I
"And all the Men and Women merely Players"

Honor Roll

JUNE

Franklin Gray
Grandin Godley
Elizabeth Williams
Wilma Stevens
Cleo Near
Mabel Clark
Ethel Rischmueller
Neal Buholz
Jack Per Lee
Lawrence Goldberg
Audrey Roden
Margaret Child
Hazel Johnson
Ruth Murray

DECEMBER

Ruth Smalley
Hermon Arnott
Ruth Herman
Berkley Lewis
Ruth Bothne
Dorothy Hatfield
Dorothy Hedler
Caribel Tillotson
Mary Washburn
Ivey Wilson
Kathryn Swanson
Lorraine Apel

LEHMAN
President

BARNARD
Vice-President

NOLAN
Secretary

BOOTH
Treasurer

THE CLASS OF JUNE, 1921

FELLOW classmates:

We, the class of June, 1921, look back upon our four years in West with great pride and satisfaction, as we have attained those long desired ends, co-operation and real class spirit. Since we are the largest class which has ever been graduated from this institution, we feel, much to our own satisfaction, that we have accomplished as much, as a unit, as any previous graduating class.

In athletics, in scholarship, in school activities, and from a social standpoint we have met with much success.

Now that the time has come for us to leave and go on our various careers in furthering our stock of knowledge, we feel that our efforts will be characterized by that same sincere determination which we strove for in high school.

We realize the importance of the never failing and patient assistance of our principal and teachers. We feel indebted to them for their thoughtfulness of us and their endeavor to do us good. I take the liberty to extend to our principal and teachers the most sincere appreciation and gratitude on behalf of the June class of 1921.

PAIGE LEHMAN, *President.*

OVERHOLT LEITZ

PICKLER WUNDERLICH HOOPLE

EXECUTIVE BOARD

THE June Senior Class held their first meeting of the year to organize and to elect officers. Paige Lehman was elected president, with Mary Barnard as vice-president, Wilhelmina Nolan as secretary, and Edwin Booth treasurer. Gordon Leitz, Helen Hoople, Ralph Overholt, Muriel Pickler, and Emil Wunderlich were chosen to compose the executive committee.

The social functions of the class have been very successful. A party was given to the March class in the form of a send-off dance which the March graduates will long remember. A Class Day and the annual picnic are being looked forward to by the members.

The length of time spent on the selection of the play to be presented was well warranted as "Her Own Way" was the best possible choice.

The spirit of this class has been the old West spirit from beginning to end. We hope that this same spirit will remain with the following classes as it has with us.

EMIL WUNDERLICH, *Chairman*

VARTAN AIDIAN . . . . . *U. of M.*
W. H .A. A.; Track '19, '20; Hi-Y; Glee Club; Gamma Phi.
"Your worth is as much as your size."

DOROTHY ATKINS . . . . . *U. of M.*
U. C. Club; W. H. A. A.
"She's good in all her classes."

MILBURN ALEXANDER . . . . . *U. of M.*
Math. Club; Captain Freshman Basketball Team; W. H. A. A.; Zit Kahta.
"He's not a ladies'man—but—"

DOROTHY ALLEN . . . . . *U. of M.*
U. C. Club; W. H. A. A.; Spanish Club; Volley Ball '19, '20.
"She's always near the first of the alphabet."

CLARA AMANN . . . . . .
U. C. Club; W. H. A. A.
"We know you know it, even though you don't say it."

RUTH ANDERSCH . . . . . *Business College*
W. H. A. A.; U. C. Club; Glee Club.
"You're a dandy girl, Ruth."

MAURICE ANDERSON . . . . . *U. of M.*
W. H. A. A.
"He likes to work."

NORMAN ANDERSON . . . . . .
W. H. A. A.; Hi-Y; President Math. Club '21.
"You can ask him anything."

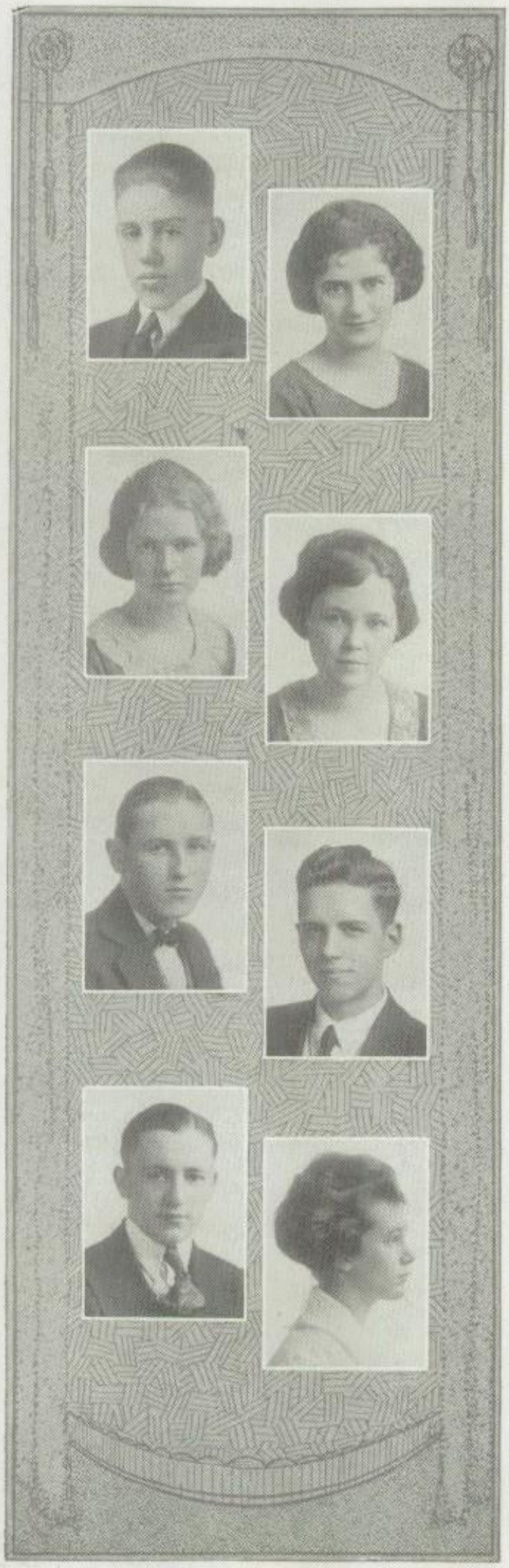

JOHN ANDREN . . . . . .

"I'm a man of much importance; look at me!"

ALICE ARCHER . . . . . *U. of M.*

U. C. Club; W. H. A. A.

"Wish we were all as cute as you."

RUTH ARMITAGE . . . . . *U. of M.*

U. C. Club; W. H. A. A.

"She may be small, but hear her talk."

DOROTHEA BAKER . . . . . *U. of M.*

U. C. Club; W. H. A. A.

"The smile has broken many a heart."

HARRY BAKER . . . . . *U. of M.*

Forum, '17; W. H. A. A.

"With your long curls (!) and skirts."

HENRY BANCROFT . . . . . *U. of M.*

W. H. A. A.; Secretary-Treasurer Math. Club '21; Engineers' Club '19.

"He studies but he's perfectly normal."

ELMER BARBER . . . . . *U. of M.*

W. H. A. A.

"In one ear and out the other."

MARY BARNARD . . . . . *U. of M.*

W. H. A. A.; Dramatic Club; Executive Board U. C. Club; Vice President Senior Class; Class Play.

"Too many worlds—so much to do!"

FRANK BAUMAN . . . . . *U. of M.*
Student Council; Aces; W Club; Football '19, '20; W. H. A. A.
"He wants to be a lawyer (?)."

ADA BEAR . . . . . *U. of M.*
Glee Club; U. C. Club; W. H. A. A.
"We know you can, Teddy."

CHESTER BEARD . . . . . *U. of M.*
Ad Club; Math. Club; Tomahawk Club; W. H. A. A.; Glee Club; Hi-Y.
"We know you're going to be president."

HELEN BECKETT . . . . . *U. of M.*
U. C. Club; W. H. A. A.
"So quiet we wouldn't know she was there."

LEIGHTON BELLIN . . . . . *U. of M.*
W. H. A. A.; Hesperian Board.
"Everything he does, he does well, and he does everything."

ROBERT BERTRAND . . . . . *U. of M.*
W. H. A. A.; Baseball '21.
"We don't know you very well."

EDWIN BOOTH . . . . . *U. of M.*
Cross-Country '19; Basketball '21; Aces; Round Table; W Club; W. H. A. A.; Treasurer of June '21 Class; Executive Board of "A" Juniors; Klan.
"He's capable but a little bashful."

JEANETTE BOURDON . . . . . *U. of M.*
W. H. A. A.; U. C. Club; French Club; Aquatic Club.
"Happy am I; from care I am free."

JOHN BRACKETT . . . . . *U. of M.*
W. H. A. A.; Hi-Y; Tomahawk Club; Student Manager Athletics '21; Zit Kahta.
"A quiet appearance, a brilliant mind conceals."

GWENDOLYN BREWSTER . . . . . *U. of M.*
W. H. A. A.; Glee Club; Orchestra.
"Truly, a musical wonder."

ELIZABETH BROOKE . . . . . *U. of M.*
Weekly Board; U. C. Club; W. H. A. A.
"Here's to the girl that does the work."

DOROTHY BROS . . . . . *U. of M.*
U. C. Club; W. H. A. A.
"She's much bigger than she looks."

ETHELYN BRYAN . . . . . *U. of Texas*
W. H. A. A.; U. C. Club; Spanish Club.
"Worry and I have never met."

DOROTHEA BUHOLZ . . . . . *Madison, Wis.*
Weekly Board; Spanish Club; French Club; W. H. A. A.; U. C. Club.
"Here's to the girl with eyes of brown."

NEAL BUHOLZ . . . . . *U. of M.*
Math. Club '21; Second Team Baseball '20; Captain Junior Basketball Team '19, '20; Honor Roll.
"You were born for something great."

ADELAIDE BURNS . . . . . *Smith*
Secretary U. C. Club; Dramatic Club; French Club; W. H. A. A.; Volleyball.
"To have worshipped from afar and never to have met."

HELEN CARPENTER . . . . . *Smith*
President U. C. Club; Dramatic Club; Associate Editor Weekly '19; W. H. A. A.; French Club; Volleyball.
"O, Helen, we don't know what to say."

DOROTHY CASS . . . . . .
"Modest little Dorothy."

MAY CASS . . . . . .
"I am sure care is an enemy to life."

WESLEY CAVALLIN . . . . . .
"What is worth doing is worth doing well."

MARGARET CHALMERS . . . . . .
U. C. Club; Dramatic Club; W. H. A. A.; Volleyball.
"Active, attractive, congenial and clever."

AMY CHAMBERS . . . . . *U. of M.*
U. C. Club; W. H. A. A.
"The sun is red when it shines on your head."

KENNETH CHASE . . . . . *U. of M.*
Football '20, '21; W. H. A. A.; Captain Hockey Team '21; Forum '16; Glee Club '17; Athletic Board of Control '21; W Club; Aces; Track '16; Gamma Phi.
"You're after 'em, Ted."

MARGARET CHILD . . . . . *U. of M.*
U. C. Club; Dramatic Club; Glee Club '17, '18; French Club; W. H. A. A.; Honor Roll.
"Her very frown is fair."

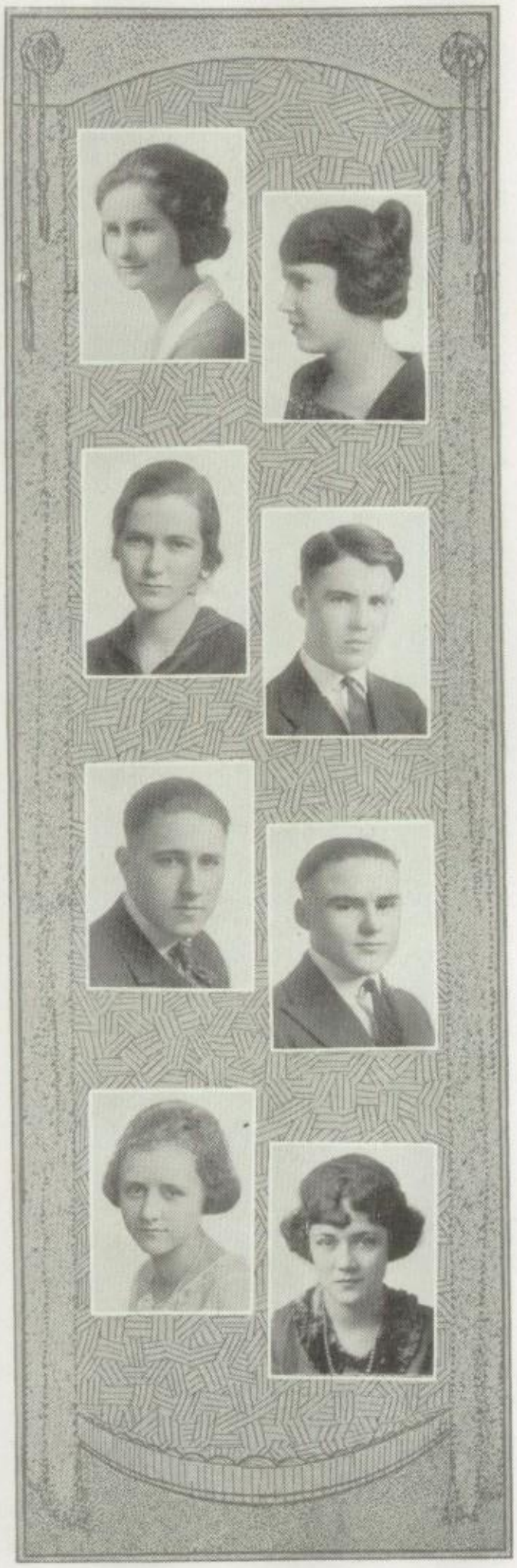

EDITH CHRISTIE . . . . . *U. of M.*
U. C. Club; W. H. A. A.
"The good die young. Don't worry."

NELLIE ANDERSON . . . . . .
"Wise to resolve and patient to perform."

MABEL CLARK . . . . . *Art School*
W. H. A. A.; U. C. Club; Daubers Club; Hesperian Board; Honor Roll.
"She considers her studies a lark."

DAVID COMB . . . . . *U. of M.*
W. H. A. A.
"He almost has wings."

RUSSELL CONNERY . . . . . *U. of M.*
W. H. A. A.; Second Team Football '20.
"As we journey thru life, let us live by the way."

IRETON CONNELLY . . . . . *U. of M.*
Orchestra '19; Math. Club '21.
"As early a bird as there ever can be."

GRACE COLE . . . . . *U. of M.*
U. C. Club; W. H. A. A.
"Who wins a smile from this fair maid,
Is surely for the effort paid."

MARGARET COOPER . . . . . *U. of M.*
U. C. Club; W. H. A. A.
"They who from study flee, live long and merrily."

ROBERT CRANSTON . . . . . *U. of M.*
Math. Club; W. H. A. A.; Track '20, '21; Spanish Club; Alcantara.
"He loves but one—at a time!"

LESTER CRAWSHAW . . . . . .
W. H. A. A.
"Well liked by those who know him."

JOHN CHOWNING . . . . . .
Football '20; Treasurer Hi-Y Club '19; Klan.
"All great men are dying and I'm not feeling well myself."

ELIZABETH DAVIS . . . . . .
"A placid, easy going lass."

MAY DEIGHTON . . . . . .
"The good stars met in your horoscope."

JOSEPHINE DEKKIN . . . . . .
"She speaks, behaves, and acts just as she ought."

MARGARET DRESSLER . . . . . .
"She keeps her smiles for a favored few."

MARJORY DUESLER . . . . . *U. of M.*
Student Council; U. C. Club; Daubers' Club.
"Dizzy doesn't say much but she delivers the goods."

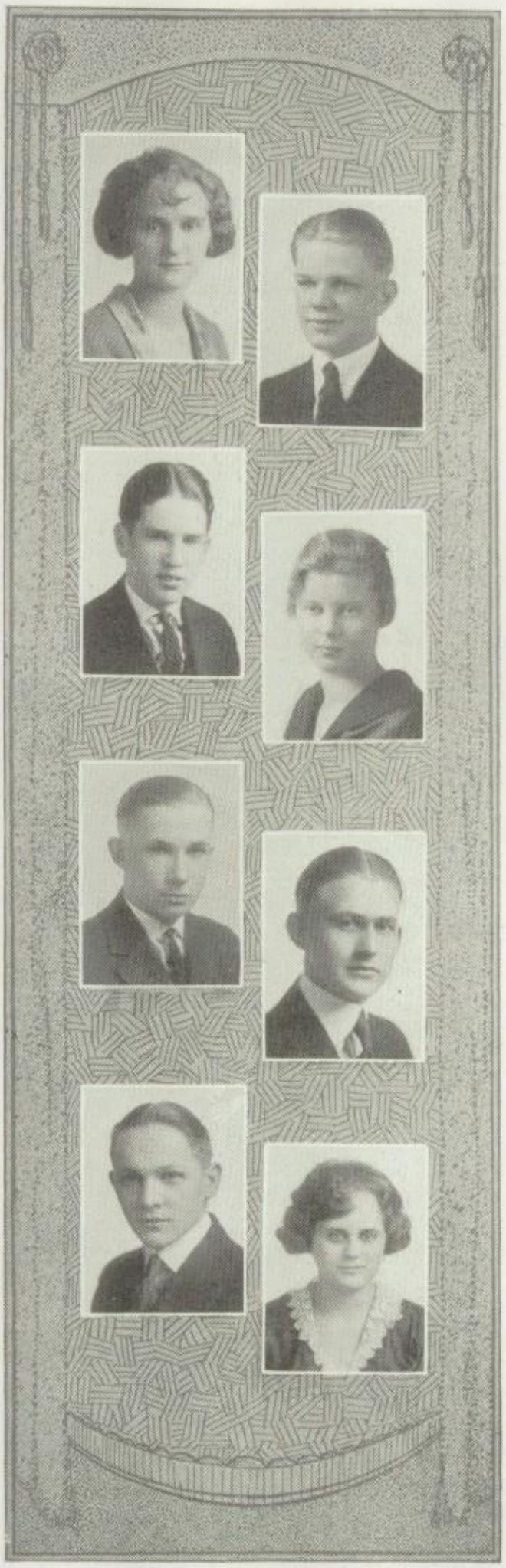

LUCILLE DUNHAM . . . . . .
"Easy going and possibly studious."

RAYMOND ELMQUIST . . . . . *U. of M.*
Hi-Y Club; Math. Club; W. H. A. A.
"Your eyes are open but you're sound asleep."

EUGENE DUNLAP . . . . . *U. of M.*
Hockey '21; W. H. A. A.
"His bell trousers go clanging down the hall."

ELIZABETH EARL . . . . . .
"Little said is soonest mended."

JOHN DURFEE . . . . . *U. of M.*
Hi-Y Club; Math. Club; W. H. A. A.; Zit Kahta.
"Let me show you the point to this joke."

OSCAR ENDRESEN . . . . . *St. Olaf*
Hi-Y; Good Fellows Club; W. H. A. A.
"A hustler."

EDWIN FARWELL . . . . . *U. of M.*
W. H. A. A.
"I think a lady and a canoe the height of happiness—don't you?

THELMA FASS . . . . . .
U. C. Club; W. H. A. A.
"Her ways all ever pleasant."

ADOLPH FINEMAN . . . . . *U. of M.*
Script Club; Math. Club.
"Knowledge comes, but wisdom lingers."

GERTRUDE GARDNER . . . . . .
Class Play.
"You make a good child."

MERRILL FOLSOM . . . . . *Art Institute*
Hesperian Board; President Script; March Vaudeville; Track '20, '21; Cross-Country '17, '18; Class Play.
"He's keen and he's canny."

ALICE FOSS . . . . . *U. of M.*
Secretary and Treasurer Dramatic Club; Daubers' Club; U. C. Club; W. H. A. A.
"I know it's a sin to sit and grin."

WINIFRED FOSTER . . . . . *U. of M.*
W. H. A. A.; U. C. Club; French Club.
"Who relished a joke and liked a pun."

CHRISTINE FREDERICKSON . . . . . .
Hesperian Board; Class Play.
"Her object is to acquire knowledge and do her work right."

RICHARD GASKILL . . . . . *U. of M.*
W. H. A. A.; Class Play; Klan.
"On with the dance—you know the rest."

PRISCILLA GILBERT . . . . . .
"A prim little miss well named."

RICHARD GILE . . . . . *U. of M.*

Orchestra '18, '19; Glee Club '20; W Club; Hi-Y Club; Swimming '20, '21; W. H. A. A.; Zit Kahta.

"Life is one fool thing after another."

LEWIS GILLETTE . . . . . *U. of Calif.*

Glee Club '20, '21; Assistant Business Manager Hesperian; Hi-Y Club; W. H. A. A.; March Vaudeville.

"Just for a handful of silver he left us."

GRANDIN GODLEY . . . . . *U. of M.*

Editor-in-Chief Hesperian; Editor-in-Chief Weekly '20; Assistant Editor '20; Student Council '18; Treasurer Dec. '20 Class A Juniors; President Dec. '20 Class B Seniors; Vice-President Hi-Y Club '21; Salutatorian; W. H. A. A.; Sphinx.

"What's in a name?"

LAWRENCE GOLDBERG . . . . . *U. of M.*

Secretary Hi-Y Club '20; Tomahawk Club; Orchestra '19; Secretary of Script '21; W. H. A. A.; Honor Roll.

"Genius must be born."

GLADYS GUMMERT . . . . . .

"Honest toil is service; faithful work is praise."

WALLACE GOULDEN . . . . . *Los Angeles*

W. H. A. A.

"He is strong for work but stronger for play."

RUTH GRAYSTONE . . . . . *U. of Wis.*

U. C. Club; W. H. A. A.

"Why should I be told anything?"

HAROLD GREEN . . . . . *U. of M.*

Orchestra.

"Such men are dangerous."

MILDRED GREER . . . . . *U. of M.*
U. C. Club; W. H. A. A.; Class Play.
"She is pretty, sweet, and gay."

GEORGE HAGEN . . . . . *U. of M.*
Football '20; Second Team '19; W. Club; Basketball Team '21; President Round Table '21; Aces; W. H. A. A.; Klan.
"Peg is his leading lady."

CLYDE HALRISON . . . . . .
"A speed demon at the throttle."

DANIEL HARTWELL . . . . . *U. of M.*
Hi-Y Club; Engineers' Club; W. H. A. A.
"A studious look, a pen and a book."

MAVIS HARVEY . . . . . *U. of M.*
Debaters' Club; U. C. Club; W. H. A. A.
"The in (con) vincible."

INGOLF HAUGE . . . . . *U. of M.*
W. H. A. A.
"He kept the rule and played the game."

ROBERT HAVERSTOCK . . . . . *U. of M.*
W. H. A. A.; Track '21.
"He never was a slacker."

MARGARET HEDBURGH . . . . . *U. of M.*
Round Table; W. H. A. A.; U. C. Club.
"There's nothing half so sweet as love's young dream."

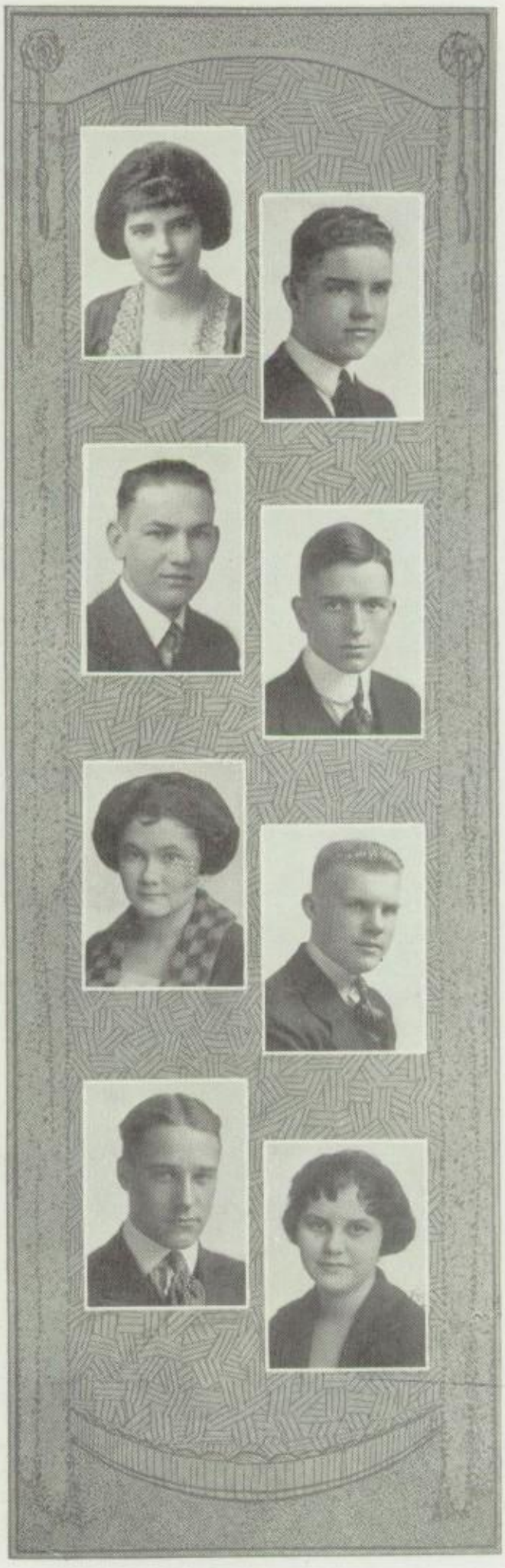

FRANCES HOFFMAN . . . . . *U. of M.*
U. C. Club; W. H. A. A.; Class Play.
"Seeks to be good; aims not to be great."

UDELL HOFFMAN . . . . . .
"Patience is a remedy for every sorrow."

HELEN HOOPLE . . . . . *U. of M.*
U. C. Club; Orchestra '17; Manager Girls' Track '19; President G. A. A. '21; Vice President W. H. A. A. '21; Vice President Round Table; Weekly '21; Ath. Board of Control.
"You're a peach, Hoople."

ETHEL HOSFORD . . . . . *Winona Normal*
U. C. Club; W. H. A. A.
"A smile for everyone."

LAMAR HOSTETLER . . . . . *U. of M.*
W. H. A. A.
"Wise from the top of his head up."

MARGARET HOUGH . . . . . .
"A sense of duty pursues us ever."

IRVING HOW . . . . . *Beloit College*
Captain Sophomore Basketball Team '18; Basketball '19; Captain '21; Track '18, '19; Cross-Country Team '19, '21; Football '19; Tumbling Team '18, '19; Athletic Board of Control '21; President Hi-Y '21; Round Table; W. H. A. A.
"There is something to a fellow who is a pal."

STANLEY HOWE . . . . . *Princeton*
W. H. A. A.; Sphinx.
"To sorrow—I bade good morrow."

RUTH HUFFMAN . . . . . .

"For out of the abundance of her heart, her mouth speaketh."

LAWRENCE HYDE . . . . . .

"A true exponent of the artistic."

BERNICE JACOBS

"Bernice loves to gossip."

MARIAN JEFFREY . . . . . .

"A smile of hers was like a bit of grace."

EDITH JOHNSON . . . . . *U. of M.*

U. C. Club; Orchestra; Glee Club; W. H. A. A.

"She mixes duty with pleasure."

HAZEL JOHNSON . . . . . .

Honor Roll.

"Silence has many advantages."

MARY CAROL JONES . . . . . *U. of M.*

U. C. Club; W. H. A. A.

"Lively, energetic, a worker is she."

ALBERTA KAYSER . . . . . .

"Eat, drink, and be merry, for tomorrow we may die."

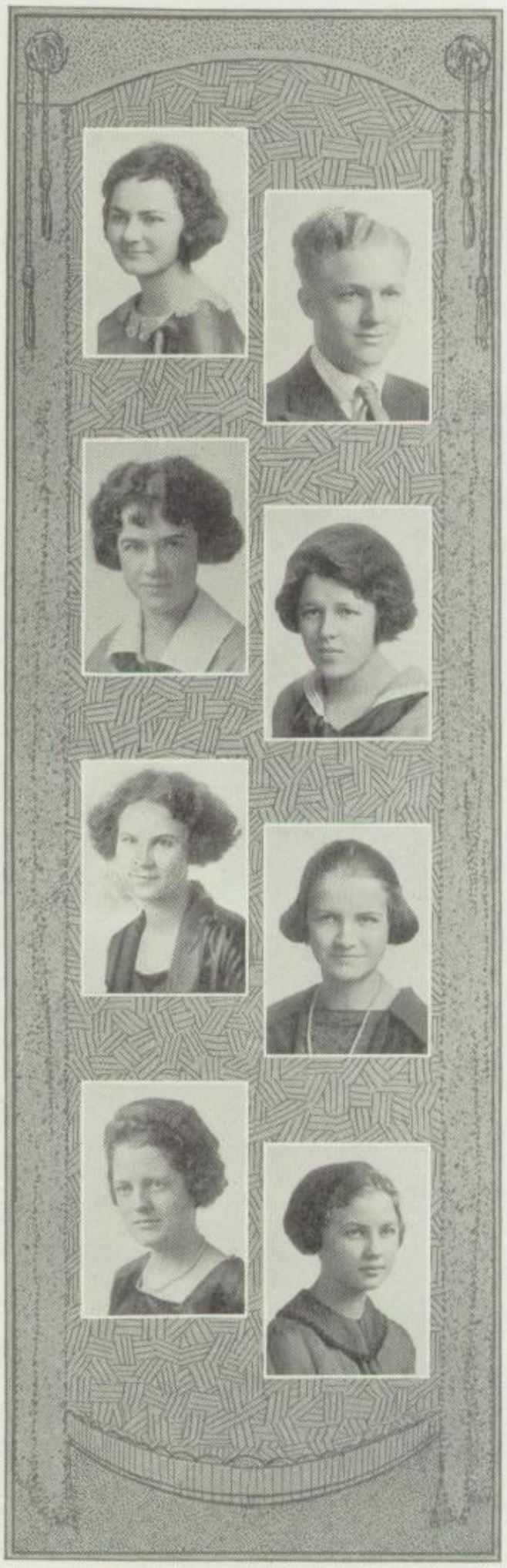

GENEVIEVE KILP . . . . . *U. of M.*
U. C. Club; W. H. A. A.
"Here's to the girl with a heart and a smile."

BEATRICE KINN . . . . . .
"A light heart lives long."

DYREL KIRK . . . . . *U. of M.*
Aces; First Football Squad '20; Track; Orchestra; W. H. A. A.
"His southern accent—oh!"

ANTHONY KISCHEL . . . . . *U. of M.*
Glee Club; Cross-Country '18.
"Young as I am, I will do my best."

RUTH KOCH . . . . . .
"Many are esteemed more than they imagine."

MARION KRUEGER . . . . . *U. of M.*
Executive Board G. A. A.; Captain Sophomore Volleyball Team; W. H. A. A.; Round Table; Executive Board U. C. Club '20, '21; Hesperian Board.
"She's everybody's friend—to know her is to love her."

OSCAR KULBERG . . . . . *U. of M.*
W. H. A. A.; Daubers.
"A friend, true and kind."

NORMAN KUNDE . . . . . *U. of M.*
W Club; Tomahawk Club; Baseball Manager '20; Gamma Phi.
"We tried to describe him but fell down."

MAE KUNZE . . . . . *U. of M.*
U. C. Club.
"She always has a Sweet Smile."

HELEN LA DOUX . . . . . *U. of M.*
U. C. Club; Daubers' Club; W. H. A. A.
"Got a quiz; Don't know a DARN thing.
S'too bad!"

MARGARET LANDIS . . . . . *U. of M.*
Executive Committee B Senior Class; U. C. Club;
W. H. A. A.; French Club.
"Dancing is good for reducing, eh, Maggie?"

DOLORES LANDMARK . . . . . *U. of M.*
U. C. Club; Glee Club; French Club; W. H. A. A.
"I'm here for an education."

DONALD LANDON . . . . . *U. of M.*
W. H. A. A.
"He passes four subjects each term."

RUTH LANE . . . . . *Business College*
U. C. Club; W. H. A. A.
"A merry heart and a sober mind."

BRONSON LANGWORTHY . . . . . *U. of M.*
Swimming Team '21; Glee Club; Hi-Y Club
"He is not yet so old but that he may learn."

EDNA LASLEY . . . . . .
"So shy, so serene, so quiet."

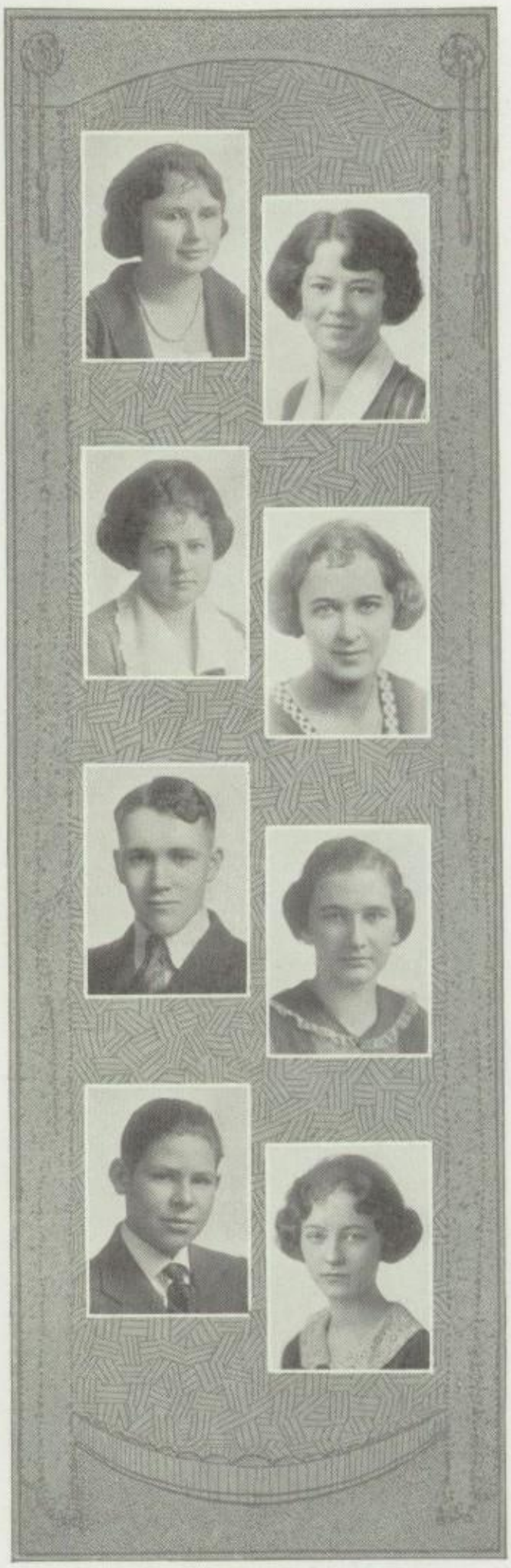

PHYLLIS LEAVITT . . . . . *U. of M.*

U. C. Club; W. H. A. A.

"Laugh and the world laughs with you."

MARJORIE LEET . . . . . *Art Institute*

Dramatic Club; Script; U. C. Club; W. H. A. A.

"Was there ever a fairy like her?"

PAIGE LEHMAN . . . . . *U of M.*

Swimming Team '20; Captain '21; Football '21; Student Council '18, '19; President Junior Class; President Senior Class; Treasurer W Club; Second Football and Baseball '19; Athletic Board of Control '20, '21; Round Table; Aces; Klan.

"And when a lady's in the case, you know all other things give place."

JANE LESTER . . . . . .

"As dauntless as a daffodil that braves the bending breeze."

JOYCE LEWIS . . . . . .

"She spreads good cheer whereso'er she goes."

GERTRUDE LINCOLN . . . . . .

"Faithful, gentle, good."

FRANKLIN GRAY . . . . . *U. of M.*

Business Manager Hesperian; General Athletic Manager '20; President Tomahawk '20; Treasurer Hi-Y Club '21; Cross-Country '18; Second Squad Football '19; W Club; Student Council '20; Exec. Comm. A Junior Class; W. H. A. A.; Valedictorian; Klan.

"Read my book on 'How to Make a Million from a Peanut Stand'!"

DOROTHY LOOMIS . . . . . .

"Ability wins the esteem of true men."

VEVA MEARS . . . . . .
"Miles of Smiles."

NONA MURRAY LUCKE . . . . . *U. of M.*
U. C. Club; W. H. A. A.
"I do not live for man alone."

PAUL LUNDQUIST . . . . . *Work*
W. H. A. A.
"Then blushingly he spoke."

DONALD LYMAN . . . . . *U. of M.*
Weekly Board '20, '21; Hesperian Board '21; Round Table; Basketball Team '21; W Club; W. H. A. A.; Klan.
"Swede! A charmer of the fair."

KATHARINE LYNCH . . . . . .
"The things are few I would not do in friendship's name."

JEAN MACMILLAN . . . . . *U. of M.*
Dramatic Club; Weekly '20, '21; U. C. Club; W. H. A. A.; Glee Club '19, '20, '21; Hesperian Board; Junior Executive Committee.
"Talk about ginger. She's a whole spice box."

RICHARD MCCAMPBELL . . . . . *U. of M.*
W Club; Football '18; Glee Club; Class Play; W. H. A. A.
"He asked us not to say anything mean."

LUCILLE MCCULLOUGH . . . . . .
"I hate nobody."

GORDON MCEACHRAN . . . . . *U. of M.*
W. H. A. A.; Hockey '21.
"There's a bit of old Scotch in him."

GORDON MCMILLAN . . . . . *U. of M.*
Track '18, '19, '20, '21; Football '20; Second Team '19; President W. H. A. A. '20; W Club; Gamma Phi.
"Possibly they could run the school without me."

STEPHEN MCPHERSON . . . . . *U. of M.*
W. H. A. A.; Orchestra.
"Much allowance must be made for men."

ELOISE MILLARD . . . . . .
"Of manners gentle; of affections mild."

ALICE MALSED . . . . . .
U. C. Club; W. H. A. A.; G. A. A.; Spanish Club.
"Worth her weight in gold."

GLENN MEADER . . . . . *U. of M.*
Hi-Y Club; Spanish Club; Treasurer Engineers' Club; Math. Club; Spanish Club.
"He's a deep student—always at the bottom of the class."

RUTH MELGES . . . . . .
"What'er befell, she smiled."

VIVIAN METTLING . . . . . .
"The same sweet smile all the time."

IVAN MILKES . . . . . .
Tennis '19; Basketball '20.
"Good things come in small packages."

GLADYS MILLER . . . . . *U. of M.*
Spanish Club; W. H. A. A.; G. A. A.
"Modesty is the grace of the soul."

PAUL MILLER . . . . . *U. of M.*
W. H. A. A.; D. S. N.
"Whenever he thinks, he thinks hard."

BERNARD MOONEY . . . . . *U. of M.*
Hockey '21.
"He's a self-starter when it comes to play."

WARD MOORE . . . . . .
"Young fellows will be young fellows."

GWENDOLYN MORRIS . . . . . *U. of M.*
U. C. Club; W. H. A. A.
"She's got a brother but we won't hold that against her."

RUTH MURRAY . . . . . *U. of M.*
W Club; Script Club; U. C. Club; W. H. A. A. Honor Roll.
"Rather quiet but a dandy girl."

ALMA MYHRE . . . . . .
"A measureless content."

ARCHIE NARUM . . . . . *U. of M.*
W. H. A. A.
"He is so meek, even his shoes refuse to squeak."

CLEO NEAR . . . . . *U. of M.*
U. C. Club; W. H. A. A.; Honor Roll.
"Study is her recreation."

WINIFRED NEASE . . . . . .
"Too bad you weren't with us longer."

ROBERT NELSON . . . . . *U. of M.*
Engineers' Club.
"A man is not always wrong because public opinion differs with him."

STELLA NELSON . . . . . .
"To worry about tomorrow is to be unhappy today."

ALMA NEMECEK . . . . . .
Sophomore Volleyball; U. C. Club; W. H. A. A.
"Reserved, calm, quiet."

WALTER NIXON . . . . . *U. of M.*
Spanish Club; W. H. A. A.; Cross-Country Team '19, '20; Good-Fellows' Club.
"He has no time for girls."

WILHELMINA NOLAN . . . . . *U. of M.*
Executive Board '21; Vice President Junior Class; Secretary of June '21 Class; U. C. Club; Dramatic Club; Senior Vaudeville '20; W. H. A. A.
"You're so many lovely things in one, we can't describe you."

HORACE NUTTING . . . . . *U. of M.*

Football Second Team '19; Football First Squad '20; Swimming Team '19, '20; W. H. A. A.; Zit Kahta.

"Built for comfort—not for speed."

JEAN O'DONNELL . . . . . *U. of M.*

U. C. Club; W. H. A. A.

"She thinks overstudy may prove fatal."

GEORGE O'GAR . . . . . *Montana*

"There's nobody quite like OUR George."

ALLAN ODELL . . . . . *U. of M.*

Football 19, Captain '20; Treasurer A Junior Class; President Aces '20; Weekly Board '21; Hesperian Board; Athletic Board of Control; Baseball '18, '19; Zit Kahta.

"In the classroom—fair; in the field—a bear!"

ESTHER OHRBECK . . . . . .

U. C. Club; W. H. A. A.

"Small but full of ideas."

ELSIE ORENSTEIN . . . . . .

"A merry heart maketh a cheerful countenance."

RALPH OVERHOLT . . . . . *U. of M.*

Football Manager '19; First Team '20; W Club; Aces; Executive Board Senior Class; W. H. A. A.

"If he would only behave!"

ORRIN PAPKE . . . . . *U. of M.*

W. H. A. A.; Orchestra; Math. Club '21.

"In certain he is wise."

VIRGINIA PATTON . . . . . .

"The mildest manners and the gentlest heart."

GEORGE PEL.KINS . . . . . *U. of M.*

Round Table; Spanish Club; Football '19.

"A remarkable fellow in his way."

JACK PER LEE . . . . . *Dartmouth*

Student Manager Athletics; Hockey Team '21; Swimming '20, '21; Hi-Y Club; W. H. A. A.; Math. Club; W Club; Secretary-Treasurer Round Table; Honor Roll.

"He leads the band but others toot his horn."

LEONA PETTERSON . . . . . .

"Beware the fury of a patient mind."

LENNARD PETERSON . . . . . .

W. H. A. A.; Orchestra '18, '19, '20, '21; Cross-Country '19.

"Lank, lean, likable."

FRED PHELPS . . . . . .

Weekly '20, '21; Tomahawk Club; W. H. A. A.; Cross-Country '18, '19.

"Rather a bashful lad!"

MURIEL PICKLER . . . . . *U. of M.*

U. C. Club; W. H. A. A.; Senior Executive Committee.

"Ye gods! How she would talk!"

DOROTHY POPE . . . . . *Monticello Seminary*

U. C. Club; W. H. A. A.

"'Tis best to have but one love at a time."

BEATRICE PUKDY . . . . . *Le Gue, Paris*
Debaters' Club; Glee Club; U. C. Club; W. H. A. A.
"Teachers beware! Father's on the school board!"

VERA RANEY . . . . . *U. of M.*
U. C. Club; Daubers' Club; W. H. A. A.
"She likes her own way and she gets it."

LELAND REED . . . . . .
"Oh, why should life all labor be?

WILL REED . . . . . .
"A gentleman at all times."

ETHEL RISCHMUELLER . . . . . *U. of M.*
U. C. Club; W. H. A. A.; Honor Roll.
"One heart's enough for me."

AUDREY RODEIN . . . . . .
U. C. Club; G. A. A.; W. H. A. A.; Honor Roll.
"And sweetly rang her silver voice."

CARL ROSE . . . . . *U. of M.*
Second Team Football '20; Hockey '20; Senior Basketball; W. H. A. A.
"He's winding up his wit always."

JEANETTE ROSHOLT . . . . . *Art School*
President Daubers' Club; Vice-President of Glee Club; Hesperian Board; U. C. Club; W. H. A. A.
"An Angel without ——."

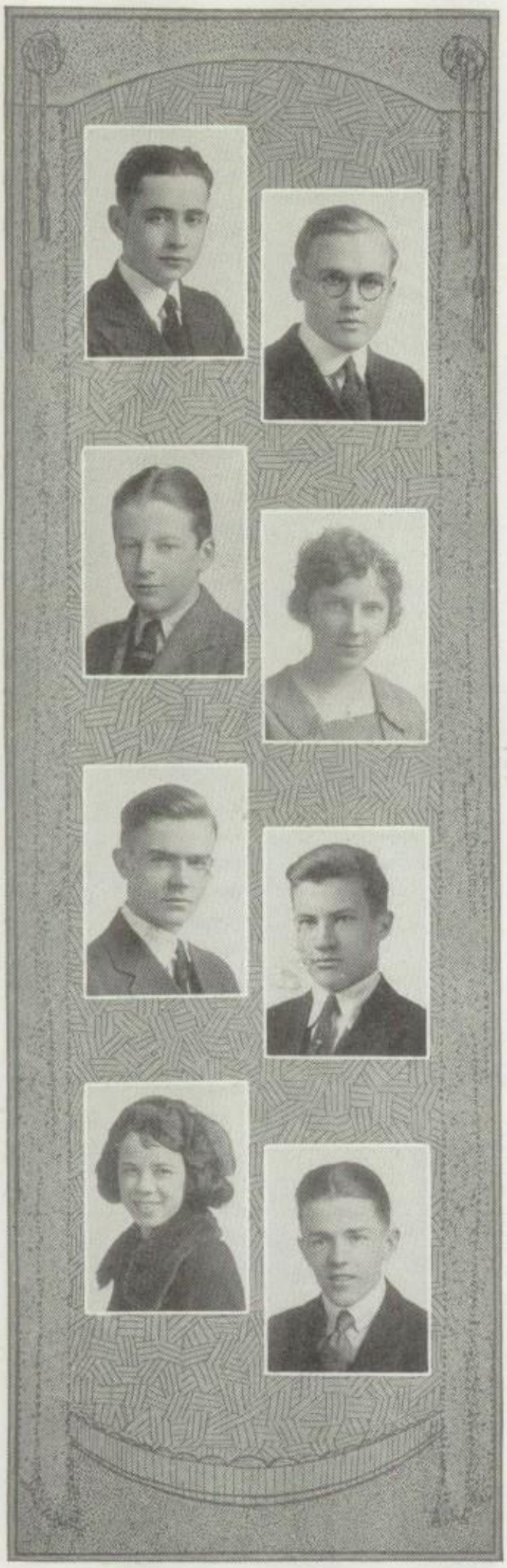

FRANK RUBEL . . . . . *South America*
W. H. A. A.
"No, that's not too far."

MILTON RULIEN . . . . . *U. of M.*
W. H. A. A.
"I stay my haste, I make delays."

EUGENE SCHELDRUP . . . . . .
Tomahawk Club; Glee Club; W. H. A. A.; Sphinx.
"The tweed-suit lad."

RUTH SCHERMERHORN . . . . . .
"She has a sweet attractive kind of grace."

ROY SCHUCK . . . . . *U. of M.*
W Club; Cross-Country '20; Track '21; Gamma Phi.
"I thank the saints I am not great."

RICHARD SCOTT . . . . . *U. of M.*
Football Second Team; Math. Club; W. H. A. A.; Engineers' Club.
"A man of the fourth declension."

IRENE SEIBERLICH . . . . . *U. of M.*
U. C. Club; W. H. A. A.
"When joy and duty clash, let duty go to smash."

CARLETON SHELDON . . . . . .
"So wise and yet so young."

RUTH SHEPHERD . . . . . .
"She stood for simplicity and unaffected air."

HELEN SIMMONS . . . . . *U. of M.*
Glee Club '18, '19, '20, '21; W. H. A. A.
"A true friend—full of smiles and pep."

NELLIE SCALRED . . . . . .
"Bright and deep is the soul within."

PERCY SMITH . . . . . *U. of M.*
W. H. A. A.
"In vain—my name gives me away!"

WYMAN SMITH . . . . . *U. of M.*
W. H. A. A.; Zit Kahta.
"A smiling member of a numerous Clan."

DONNA SOULE . . . . . .
"Silence is her one chief merit."

MAYBELLE SOVA . . . . . *Carleton*
U. C. Club; W. H. A. A.
"Of manners, gentle and mild."

RUTH STAMM . . . . . .
"Friendly to all, hostile to none."

GEORGE STARN . . . . . .
W. H. A. A.; Weekly '20.
"Generous and unassuming."

MABEL STEIN . . . . . .
Script Club; U. C. Club; W. H. A. A.
"You have a nimble wit."

ADELAIDE STENHAUG . . . . . .
Class Play.
"Full of sweet indifference."

WILMA STEVENS . . . . . *U. of M.*
U. C. Club; G. A. A.; Honor Roll.
"Noticeably brilliant."

LILLIAN SVIHOWE . . . . . .
Spanish Club; U. C. Club; W. H. A. A.
"Don't forget thou art still young."

YVETTE TARDIFF . . . . . *U. of M.*
U. C. Club; W. H. A. A.
"Her motto—Anything masculine is mine."

MARIE TAYLOR . . . . . *U. of Chicago*
Student Council '20; Weekly Board '20; Editor-in-Chief Weekly '21; Glee Club '18, '19, '20, '21; Secretary Glee Club '21; Debaters' '20; Vice President '21; Round Table; Hesperian Board; French Club; U. C. Club; W. H. A. A.
"Life and laughs—every inch of her."

HARRY TINKER . . . . . *Dartmouth*
W. H. A. A.; Football Second Team '20; Alcantara.
"F—— and good natured."

MARGRETTA THOMPSON . . . . . .
"A meek, mild, masterful maid."

MARION THORSON . . . . . .
"The best woman is the one least talked about."

FRED TRAVIS . . . . . *Carnegie Institute*
W. H. A. A.; Track '18, '19, '20; Glee Club '18, '19.
"You never can tell."

LAURA VAN CAMP . . . . . .
"Labor itself is pleasant."

HERBERT VOIGHT . . . . . *U. of M.*
Script; W. H. A. A.; Tomahawk; Hi-Y Club.
"A master mind and a good speaker."

FLORIDE VOS . . . . . *U. of M.*
U. C. Club; Secretary-Treasurer Debaters Club; Treasurer Spanish Club; Senior Volley Ball; Weekly Staff '20, '21; Hesperian Board.
"A good heart is worth gold."

BEULAH WALLACE . . . . . .
Glee Club; U. C. Club; W. H. A. A.
"A merry heart and true."

EMERT WALLACE . . . . . *U. of M.*
W. H. A. A.
"Virtue by its own reward."

LUCILLE WALKUP . . . . . .

"In her quietness there is charm."

HELEN WARD . . . . . .

"A sunny temper gilds the edge of life's darkest cloud."

KATHERINE WARNECKE . . . . . .

"Always the same, quiet and kind."

DONNA WEED . . . . . .

"A maid petite."

CLIFFORD WILKINSON . . . . . .

Baseball '19, '20.

"'Tis a wise man who knows naught and knows that he knows naught."

MAXINE WICKERS . . . . . .

"Fair as the day and always gay."

ROBERT WILKINSON . . . . . *Work*

"What's a car FOR, anyhow?"

ELIZABETH WILLIAMS . . . . . *U. of M.*

U. C. Club; W. H. A. A.; Glee Club '17; Script; Honor Roll.

"She hath a healthy avarice for gold."

MERTON WILLIAMS . . . . . *U. of M.*
Engineers' Club; Math. Club; W. H. A. A.
"He sometimes tastes the joys that spring from labor."

JEANETTE WINSLOW . . . . . .
U. C. Club; W. H. A. A.
"She may be small but—Oh My!"

ARLINE WITT . . . . . *U. of M.*
Captain Senior Volleyball; U. C. Club; W. H. A. A.
"She applies her arts to the wiles of men."

DOROTHY WOLTER . . . . . .
"Sweet in laughter, gentle in speech."

NORMAN WOOD . . . . . *U. of M.*
Glee Club '19, '20, '21; W Club; Track '20, '21; Gamma Phi.
"Whenever he opens his mouth, he puts his foot in it."

EMIL WUNDERLICH . . . . . *U. of M.*
Weekly '18, '19, '20, '21, Editor-in-Chief '21; Assistant Editor Hesperian; President W Club; Spanish Club '19; Glee Club '19; All X Club '18, '19; Student Council '19, '20; Secretary Aces '20; President December '20 C Seniors; Chairman June Executive Committee; Track '20, '21; W. H. A. A.; Sphinx.
"A cute little fellow."

HELEN YUTZY . . . . . .
"You were born for something great."

WENDELL ZIEGLER . . . . . *U. of M.*
Track '20, '21; Gamma Phi.
"He's cute when his mouth's closed."

ANDREA MCKINNON . . . . . .

Hesperian Board; President Dramatic Club; Weekly '20; Class Play; W. H. A. A.

"The time I've lost in wooing."

LAURA ZIMMERMAN . . . . . .

"They laugh that win."

CLARA JOHNSON . . . . . .

"She speaks small like a woman."

LAWRENCE HYDE . . . . . .

"A true exponent of the artistic."

GRADUATES OF JUNE, 1920

Omitted from the 1920 Hesperian

MARGUERITE PETERSON

IRENE MULLEN

DOROTHY MALONE

GENEVIEVE WOOLEN

HELEN BENHAM . . . . . .
"The friendship that makes the least noise is often the most useful."

JANE SHEFFIELD . . . . . .
"Ain't we got fun."

HARRIET ZIMMERSCHIED . . . . . .
"Amiable people radiate sunshine."

RUTH DENSMORE . . . . . .
"She is not only good but good for something."

LOIS BARNARD . . . . . .
"You don't belong here but we had to do it."

EILEIN HARRIS . . . . . .
"Better here than not at all."

HAROLD BRISLEY . . . . . .
"The days of our youth are the days of our glory."

GLADYS CRITTENDEN . . . . . .
"In her is all goodness and truth."

GLENN KNUTSON . . . . . .
"Good virtues precedes all virtues."

LAWRENCE SULLIVAN . . . . . .
"We know that you're a Senior."

GORDON LEITZ . . . . . .
Baseball '20, '21; Executive Board Senior Class; W. H. A. A.; Klan.
"He's perfectly wonderful girls."

DOUGLAS MACGREGOR . . . . . .
W. H. A. A.; Klan.
"Yes, he's leaving us."

MERRITT MCDONALD . . . . . .
Basketball '19; Weekly '20; W. H. A. A.; Alcantara.
"A true slicker of the old school."

MATINEE IDOLS

Most Popular Boy—Lehman, Wunderlich, Leitz.
Most Popular Girl—Nolan, Hoople, Krueger.
Noisiest—Duesler, McMillan, Zeigler.
Best Boy Dancer—Chase, Cranston, McCampbell.
Best Girl Dancer—Hoople, LaDoux, Leavitt.
Best Sport—Krueger, Chase, McMillan.
Nerviest—Raney, Odell, Wunderlich.
Longest Winded—Pickler, Odell, Wunderlich.
Best All Around Boy—Lehman, Leitz, How.
Best All Around Girl—Carpenter, Krueger, Hoople.
Most Talented Boy—Leitz, Goldberg, Folsom.
Most Talented Girl—Leet, Brewster, Barnard.
Best Dresser—Scheldrup, LaDoux, Pickler.
Best Looking Boy—Chowning, Gaskill, Leitz.
Best Looking Girl—Hoople, Pickler, LaDoux.
Most Frivolous—Raney, Duesler, Jacobs.
Outcast—Nolan, LaDoux, Pickler.
Peppiest—LaDoux, Nolan, Krueger.
Most Conceited—Barnard, Hoople, E. Williams.
Biggest Fusser—H. Baker, Bauman, Dunlap.
Biggest Fusser—Pickler, McKinnon, Raney.
Biggest Flirt—Sheffield, Barnard, Witt.
Best Line—Bauman, Chase, Odell.
Favorite Spot—Front Hall, Lunch Room.
Most Studious—Near, Gray, Godley.
Most Graceful—Leet, LaDoux, Nolan.
Largest—Fineman, Landis, Ryan.
Smallest—Yutzy, Cass, Gardner.
Laziest—McGregor, McMillan, H. Baker.
Most Bashful—Booth, Chowning, Rulien

GRANT
President

BERGLUND
Vice-President

GIFFORD
Secretary

ARMOR
Treasurer

THE CLASS OF MARCH, 1921

THE March class took, and held, this year for the first time, its proper place in the school body. There was none of the confusion that might have been expected from a class whose personnel has undergone frequent changes. The fact that our number was small has afforded us some advantages that would have been impossible in a large class; the opportunity of forming more intimate relations with teachers and classmates, unity of purpose and action, and a better understanding of class spirit. The watchword of our class has been:

"Great, not like Cæsar, stained with blood,
But only great as I am good."

Not that it is our desire to be great, for greatness' sake alone, but rather for the purpose of grasping and defining the truth and separating the wheat from the tares.

We, the class of March nineteen hundred and twenty-one, leave this school with the firm purpose in our hearts to live according to those ideals which have here been instilled in us; though there are duties and attainments beckoning us on to greater fields of usefulness, we shall always recall the fact that at West High we were taught that the entire purpose of true education is to make one not only know the truth, but to live it.

MORTON GRANT, *President.*

STEWART STAITS ROPER

EXECUTIVE BOARD

THE March class of 1921 was confronted with the problem of raising the necessary money to purchase a memorial to the school. After various suggestions had been considered, it was decided that in view of the fact that the class was exceedingly small and could not hope to present a play because of limited time, the most advisable move would be to offer a vaudeville entertainment.

The committee was fortunate in securing the services of Miss Wilson, who entered whole-heartedly into the production. Acts were selected and work was begun with the idea of representing as much school talent as possible in a ten act performance. March 4 was selected as the date.

After various obstacles involving the Minneapolis fire ordinance, and school facilities, Central High Auditorium was chosen because of its close conformity to the requirements.

The March class extends to Miss Wilson, Miss Beck, Miss Willard, and the students who took part, their gratitude and sincere thanks for the work involved and services rendered.

JOHN F. STEWART, *Business Manager.*

FRANCES ADAMS . . . . . *U. of M.*
U. C. Club; W. H. A. A.
"She who hath always a cheerful smile."

LOUISE ANDERSON . . . . . *Teach*
U. C. Club; W. H. A. A.
"She would laugh at anything."

MORRIS ARMOR . . . . . *U. of M.*
Football, Second Team '20; Treasurer of March '21 Class; Orchestra '16, '17; Swimming '21; W. H. A. A.
"Doesn't like the girls, eh? What?

ALBERT BANCROFT . . . . . *U. of M.*
W. H. A. A.; Mathematics Club.
"Wisdom is rare in youths."

JEANNETTE BERGLUND . . . . . *U. of M.*
Vice President March '21 Class; Round Table, U. C. Club; W. H. A. A.
"She is shy but there is mischief in her eye."

GILBERT CAMPBELL . . . . . *U. of M.*
Y Club; W. H. A. A.; Treasurer of Dec. "B" Senior Class; Hesperian Board; Sphinx.
"Words fail us in this crisis."

DONALD DAVIDSON . . . . . *U. of M.*
W. H. A. A.
"Every man builds his own fortunes."

BONNIE GIFFORD . . . . . *Miss Woods School*
Secretary of March '21 Class; U. C. Club; W. H. A. A.; Orchestra.
"She's little but she's wise."

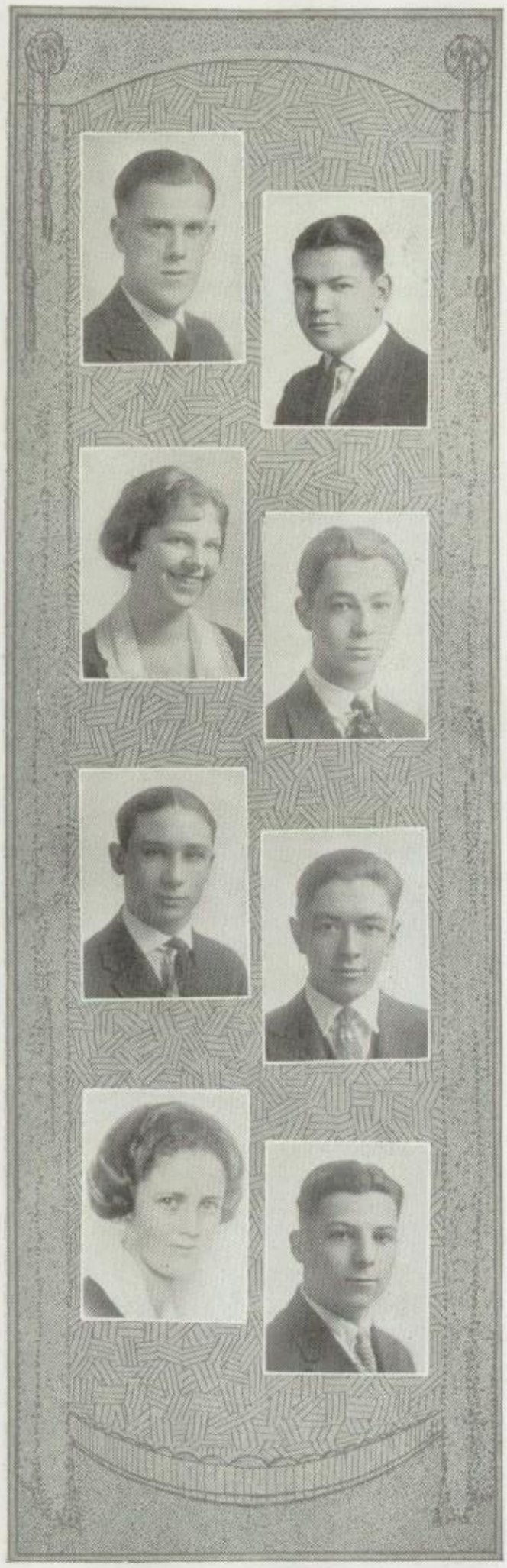

RAY GILLIAM . . . . . *St. Thomas*
W. H. A. A.
"Growth is the only evidence of life."

MORTON GRANT . . . . . *U. of M.*
President of March '21 Class; Vice President of Tomahawk Club '21; Y Club; W. H. A. A.; Delta Sigma Nu.
"With graceful bows he greets the ladies."

ALICE KIDWELL . . . . . *U. of M.*
Student Council '20, '21; U. C. Club; W. H. A. A.
"Words are women; deeds are men."

MONROE KULBERG . . . . . *U. of M.*
Class Basketball '21.
"Oh, girls! Look at his pompadour!"

MAXWELL MEYERS . . . . . *U. of M.*
Baseball '19, '20; President of Aces' Club; Class Basketball '21.
"It's hard to be wise on an empty stomach."

JOHN MERRILL . . . . . *U. of M.*
W. H. A. A.
"Ignorance is bliss."

GENEVIEVE MCLEAN . . . . . *U. of M.*
U. C. Club; W. H. A. A.; Spanish Club.
"It's nice to be naturally nice."

WILLIAM MILLER . . . . . *U. of M.*
W. H. A. A.
"I'm going to be a bachelor."

JOHN OWEN . . . . . *U. of M.*
W. H. A. A.
"The world's no better if we worry."

PALMA PAULSON . . . . . *U. of M.*
U. C. Club; W. H. A. A.
"Time elaborately thrown away."

ROLAND REED . . . . . *U. of M.*
W. H. A. A.
"A little work, a little play, makes a good day."

ALBERT ROPER . . . . . *U. of M.*
Football; W. H. A. A.
"A handful of fun is worth a bushel of learning."

DALE STAIRS . . . . . *U. of M.*
U. C. Club; W. H. A. A.
"Life is composed of bluffs."

JOHN STEWART . . . . . *U. of M.*
W. H. A. A.; Manager Football Team '20.
"Always the same reliable John."

MARGARET TUFFLEY . . . . . *U. of M.*
Volley Ball '18, '20; Glee Club '18; U. C. Club;
W. H. A. A.
"Posters speak louder than words."

FRANCES KELLY . . . . . .
Graduate of June '21; U. C. Club; W. H. A. A.
"Diligent student, not without results."

STOES
President

SMALLEY
Vice-President

TILLOTSON
Secretary

COUNTRYMAN
Treasurer

THE CLASS OF DECEMBER, 1920

I BELIEVE that most of us have looked forward to the time of our graduation with a great deal of zest and anticipation, but now that the time has come we find that we have formed ties of friendship and association that we can break only with regret. This is the feeling that has been growing in me these last few months, and which I hope has come forcibly to you, because it means that the primary object of class organization has been accomplished; namely, the creation of friendships and a spirit of co-operation that will not die with the disbanding of our class.

We may have looked forward thoughtlessly to the time when we would be free. But we shall never be free; there are duties and responsibilities for everyone which we must assume with every change in our lives. We are leaving school partially equipped to train in the school of life, each one to take up his personal life and public duty. I should like to feel that the class of December, 1920, will be interested in civic duty and the personal part they should take in their respective communities, realizing that the same class spirit of organization we have built up at West is seriously needed in local and national affairs; believing in the application of the high ideals toward our school and the kindly spirit we have felt for each other should be but enlarged as we become the citizens of tomorrow.

PAUL STOES, *President.*

PELTON
LEWIS

NEWHOUSE
CHANDLER

ARNOTT

EXECUTIVE BOARD

ALTHOUGH the class of December, 1920, was slow in organizing, it was not lacking in school spirit. According to the usual custom, the committee was created to assist the officers in the business of the class. The following persons were appointed chairmen of the various committees: Alice Newhouse, social committee; Berkley Lewis, publicity committee; and Hermon Arnott, Hesperian committee.

All the activities of the class were successful both from a social and a financial standpoint. It was with great regret that the members separated, some to work, some to continue their education, and all to find a place of usefulness in the world.

HERMON ARNOTT, *Chairman.*

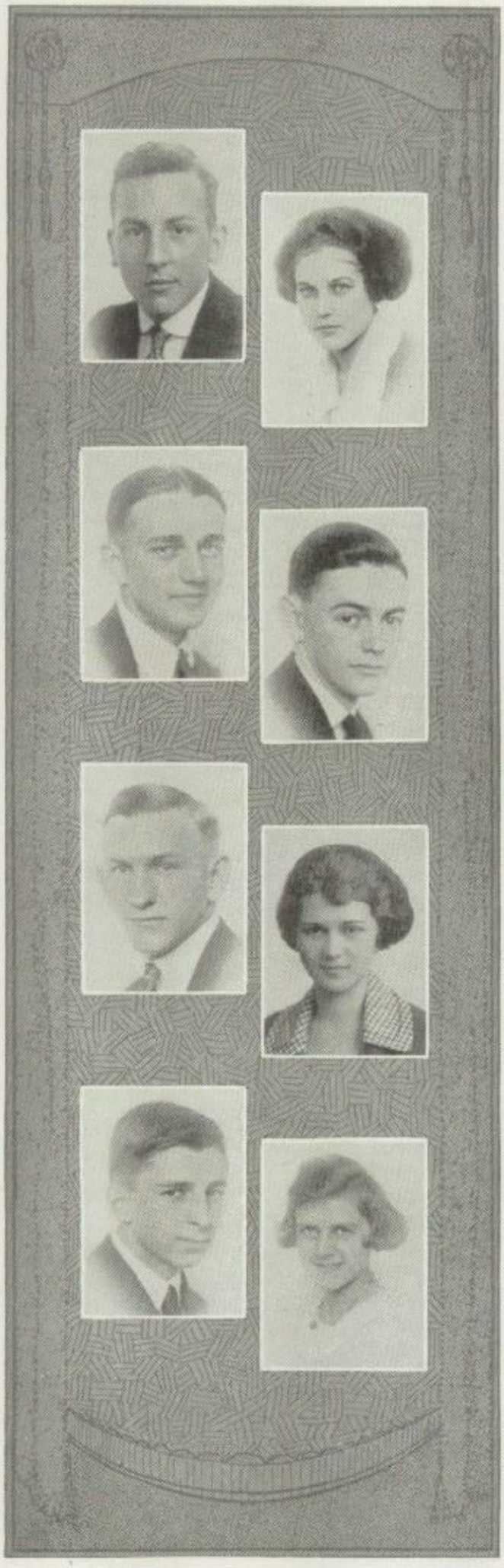

HERMON ARNOTT . . . . . *U. of M.*

Executive Committee Chairman, Weekly Board '20; President Script Club; Class Play; Salutatorian.

"He understands completely the Whyness of the When."

LAETTA BEIDLEMAN . . . . . .

"Them hair, those eye, that tooth."

BENJAMIN BENEDICT . . . . . *U. of Illinois*

Assistant Stage Manager, Class Play.

"Give him his cue."

FRED BENTON . . . . . *U. of M.*

Hi-Y; Sphinx.

"Oh, what a racket!"

VICTOR BERTRAND . . . . . *U. of M.*

"You never can tell."

MARGARET BLOOM . . . . . *U. of M.*

Student Council '18, Vice-President '19; Executive Committee C Senior Class; U. C. Club; Spanish Club; W. H. A. A.

"You didn't expect to see me, did you?

FREDERICK BOPP . . . . . *U. of M.*

Tennis W '20; W Club.

"When I grow older, then I'll be bolder."

RUTH BOTHNE . . . . . *U. of M*

U. C. Club; W. H. A. A.; Script Club; Assistant Editor Weekly '20; Honor Roll.

"Leave Mr. Shakespeare some laurels, Ruth."

LAURA BREEN . . . . . *U. of M.*
W. H. A. A.; U. C. Club; Glee Club.
"You tell 'em, Laura, we don't know what to say."

PAUL BRIGGS . . . . . *U. of M.*
Football '20.
"Wise beyond his ears."

DOROTHY CHANDLER . . . . . *U. of M.*
Dramatic Club; U. C. Club; Secretary Script Club; Vice President A Juniors; Executive Committee B and A Seniors; Weekly '19; Business Manager Class Play.
"About the boys I never think."

CONSTANCE CLARK . . . . . .
Class Play; U. C. Club; W. H. A. A.
"Loop up her golden tresses escaped from the comb."

KELSEY COUNTRYMAN . . . . . .
Secretary W Club '18, '19; Baseball '18, '19, '20; Football '18, '20; Class Play; Treasurer Senior Class; W. H. A. A.
"Did you ever see an Irishman running wild?"

JOSEPHINE CRAY . . . . . .
Glee Club; Orchestra '18, '19, '20; French Club; Spanish Club; U. C. Club; W. H. A. A.
"Rah, for the union!"

EUGENIA DONAHUE . . . . . *U. of M.*
U. C. Club; W. H. A. A.
"Begorra, now what do you make of that?"

DOROTHY EVANS . . . . . *U. of M.*
U. C. Club; W. H. A. A.
"She laughs each time she's tickled."

EVALENA FORD . . . . . *U. of M.*
U. C. Club; W. H. A. A.
"'Tis woman, woman, rules us still."

MARY GEISS . . . . . *Stout*
U. C. Club; W. H. A. A.
"A sister to the Sphinx."

BLANCHE GRIFFITH . . . . . *U. of M.*
U. C. Club; W. H. A. A.
"Patience is the basis of accomplishment."

CORINNE HAECKER . . . . . *U. of M.*
U. C. Club; W. H. A. A.
"I don't talk much but I think a lot."

FERDINAND HALLET . . . . . *U. of M.*
W. H. A. A.
"Oh, what may man within him hide!"

FRANCES HARLOW . . . . . .
U. C. Club; W. H. A. A.
"She's not much in a crowd, but—"

DOROTHY HATFIELD . . . . . *U. of M.*
Executive Commmittee U. C. Club '19, '20; Class Play; Honor Roll; Secretary B Seniors; Weekly '19; W. H. A. A.
"A sweet retiring little miss."

LUVERNE HEDBURG . . . . . *U. of M.*
French Club; U. C. Club; W. H. A. A.
"She is just the quiet kind."

DOROTHY HEDLER . . . . . .
Weekly '19; W. H. A. A.
"Who was that giggling back there?"

RUTH HENRYSON . . . . . .
U. C. Club; W. H. A. A.
"Mild as a soft spring breeze."

RUTH HERMAN . . . . . *U. of M.*
Class Play; Dramatic Club; Honor Roll; U. C. Club; W. H. A. A.
"Ever see a little dog who thought he was a bloodhound? That's me."

HOWARD HERRMANN . . . . . .
"Gently, oh, so gently."

BARBARA HOWARD . . . . . .
"In each cheek appears a pretty dimple."

MARY INNES . . . . . *U. of M.*
U. C. Club; Spanish Club; W. H. A. A.
"Harmless, true, and far from wild."

EUNICE JACOBS . . . . . .
"Not heard much, but then women will talk."

HELEN JACOBSON . . . *Frances Shimer School*
U. C. Club; Daubers' Club; W. H. A. A.
"Small in stature, but so very wise."

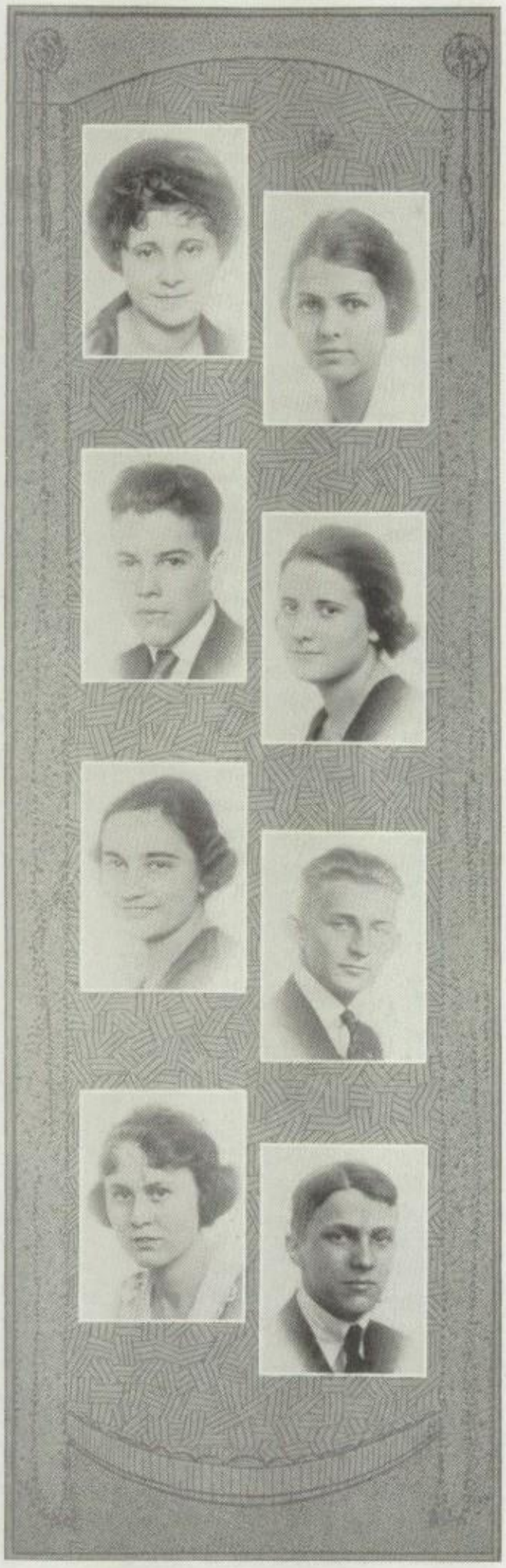

HARRIET JAROS . . . . . *Vassar*

President of Debaters' Club; W. H. A. A.; U. C. Club; Dramatic Club; French Club; Wardrobe Mistress Class Play.

"Eyes have one language everywhere."

MARJORIE JOHNSTON . . . . . *U. of M.*

U. C. Club; Weekly '20; W. H. A. A.

"Yes, sir, she is pretty—pretty as a picture."

HERBERT KELLY . . . . . *U. of M.*

W. H. A. A.

"Men of few words are the best of men."

PATIENCE KIDD . . . . . *U. of M.*

Orchestra 17, '18, '19, 20; U. C. Club; W. H. A. A.

"You tell 'em, Patience, you've got a horn."

DOROTHY KUFUS . . . . . *U. of M.*

U. C. Club; W. H. A. A.

"A staunch friend, and true."

HEINRICH KUHLMAN . . . . . .

W. H. A. A.; Class Play; Football '20; Junior Basketball '19.

"OUR football hero!"

HELEN LEA . . . . . *U. of M.*

U. C. Club; W. H. A. A.

"She can keep a secret."

BERKLEY LEWIS . . . . . *U. of M.*

Glee Club; Spanish Club; Kamera Club; Math. Club; Radio Club; Engineers' Club; Cross-Country '19, Manager Cross-Country '20; Vice President of Good-Fellows' Club '20.

"All the girls of me are very fond."

PHILLIP LYNSKEY . . . . . .
"A song writer like George M. Cohan."

EUGENE MCCALLUM . . . . . .
"Shinneboo, we hate to see you go."

LORETTA MCGHEE . . . . . .
Weekly '19; W. H. A. A.; French Club; U. C. Club.
"Vamp a little lady."

MORTIMER MALONE . . . . . *U. of M.*
W. H. A. A.
"Take it slow and easy."

HELEN MILES . . . . . *St. Cloud Normal*
U. C. Club; W. H. A. A.
"Come on, let's go!"

FOSTER NEASE . . . . . *U. of M.*
W. H. A. A.
"We Seniors run things up at West."

DOROTHY NEHRING . . . . . *Macalester*
U. C. Club; W. H. A. A.
"The heart's ambition makes the man."

ALICE NEWHOUSE . . . . . *U. of M.*
U. C. Club; W. H. A. A.; Ex. Comm. Senior Class;
Vice President December Class.
"Laugh and the world laughs with you—only,
Al giggles!"

GAYLE PALMER . . . . . *U. of M.*
U. C. Club; Spanish Club; W. H. A. A.
"Life's a jest and all things show it."

HELEN PARKER . . . . . *U. of M.*
U. C. Club; W. H. A. A.
"The way she rolls those big brown eyes."

THEODORE PELTON . . . . . *U. of M.*
Glee Club; Class Play; Y Club; W. H. A. A.
"He's our hero—ain't he swell?"

ESTHER PHILLIPS . . . . . *U. of M*
U. C. Club; W. H. A. A.
"The wicked signer of excuses."

CORNELL REMINGTON . . . . . *U. of M.*
Football '18, '19, '20; Basketball '19, '20; Track '18, '19, '20; W Club; Glee Club.
"An athletic chap."

RUTH SMALLEY . . . . . *U. of M.*
Secretary of A Junior Class; Vice President of A Senior Class; Vice President of Script Club '20; Class Play; U. C. Club; Valedictorian; Assistant Editor Weekly '19; Editor Weekly '20.
"Those most deserving of praise care least about it."

CAROL SMITH . . . . . *U. of M.*
U. C. Club; W. H. A. A.; Spanish Club; Glee Club; Aquatic Club '19.
"The blush, the sigh, the smile, the tear--all the signs of love are here."

CLARENCE SMITH . . . . . *Work*
W. H. A. A.
"He did nothing in particular and did it well."

THEODORA SMITH . . . . . *U. of M.*
U. C. Club; W. H. A. A.
"There ain't any use in hurrying thru life."

FERN SNURE . . . . . *U. of M.*
U. C. Club; W. H. A. A.
"Anything for a quiet life."

GUSTAF STARN . . . . . *Business*
Second Team Baseball; Spanish Club; W. H. A. A.
"Greater men than I may have lived but I doubt it."

VERNA STEELE . . . . . *U. of M.*
Glee Club '17, '18, '19; French Club; U. C. Club; Class Play; W. H. A. A.
"Verna is just brimming with fun."

BEULAH STINCHCOMB . . . . . *Travel*
U. C. Club; W. H. A. A.; Property Mistress Class Play; Secretary of Freshman Club.
"Lord! How it talked!"

PAUL STOES . . . . . *U. of M.*
President of Senior Class; Athletic Board of Control; W Club; W. H. A. A.; Cross-Country '19, Captain Cross-Country '20; Track '19, Captain Track '20; Concert Master of Orchestra '19, '20.
"He'd rather run a mile than eat."

DORIS STRATHY . . . . . *U. of M.*
U. C. Club; W. H. A. A.; Spanish Club.
"It's the twinkle in her eye."

EUGENE STUTENROTH . . . . . *U. of M.*
W. H. A. A.
"I admit I like the girls; there's no argument."

AUSTYN SWENSON . . . . . *U. of M.*

Engineers' Club; Second Team Football; W. H. A. A.; First Squad Football '20.

"Our stalwart lad goes charging down the street."

CHESTER THOMPSON . . . . . *U. of M.*

W. H. A. A.

"Me for the big noise, boys!"

CARIBEL TILLOTSON . . . . . *U. of M.*

Honor Roll; W. H. A. A.; U. C. Club; W. Club; Secretary of A Senior Class; Vice President of G. A. A.

"In her, it was natural always to please."

AGNES WACHUTA . . . . . *U. of M.*

U. C. Club; W. H. A. A.

"What are ye so quiet about?"

MARY WASHBURN . . . . . .

"In her cheek the rose was born."

GLADYS WASSAM . . . . . *U. of M.*

U. C. Club; W. H. A. A.

"You never can tell."

ELVIRA WORSWICK . . . . . *U. of M.*

U. C. Club; W. H. A. A.

"Good things come in small packages."

IVEY WILSON . . . . . *U. of M.*

U. C. Club; W. H. A. A.

"True happiness (if understood) comes alone in doing good."

FAMOUS AND INFAMOUS

Best All-Round Girl—Smalley, Chandler, Tillotson.
Best All-Round Boy—Countryman, Stoes, Pelton.
Most Talented Girl—Kidd, Smalley, Gray.
Most Talented Boy—Stoes, Pelton, Arnott.
Best Vamp—Keller, Biedleman, Jaros.
Fattest—Chandler, Pence, Wachuta.
Thinnest—Palmer, Bopp, Steele.
Smallest—Evans, Countryman, Jaros.
Peppiest—Countryman, Chandler, Shute.
Best Girl Dancer—Puffer, Clark, Chandler.
Best Boy Dancer—Hallett, Swenson, Shute.
Best Looking Girl—Clark, Johnston, Newhouse, Puffer.
Best Looking Boy—Briggs, Swenson, Hallett.
Most Popular Girl—Smalley, Puffer, Keller.
Most Popular Boy—Stoes, Arnott, Pelton.
Class Pet—Arnott, Smalley, Jaros.
Biggest Eater—Remington, Puffer, Pelton.
Most Athletic Girl—Tillotson, Herman.
Most Athletic Boy—Remington, Countryman, Kuhlmann.
Cleverest—Chandler, Smalley.
Biggest Bluffer—Shute, Carol Smith, Dickenson.
Most Conceited—Stinchcomb, Jaros, Hatfield.
Best School Spirit—Countryman, Clark, Kuhlmann.
Cutest—Newhouse, Jaros, Hatfield.
Most Popular Hangout—Front Hall, Child's, Orman's.
Future Ambition—Gayety Circuit, Missionary, Get Married.

LOCKWOOD

DUTCH

HATFIELD

HAGEN

LA DOUX - RANEY

JOHNSTON

PICKLER RANEY

LEWIS

Mc KINNON

FARWELL

KELLER

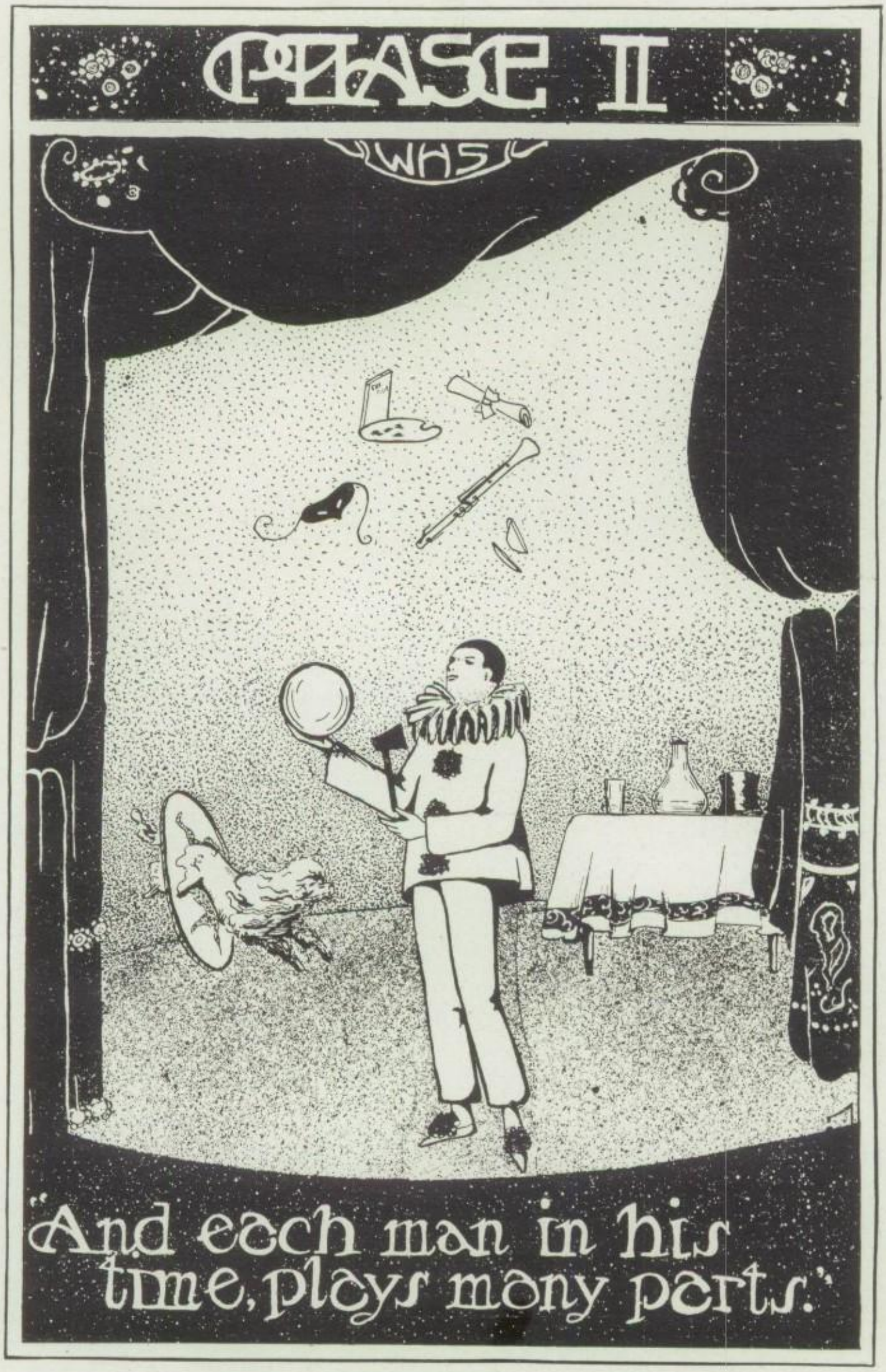
PHASE II
WHS
"And each man in his time, plays many parts."

CAMPBELL BELLIN LYMAN FOLSOM ODELL ELLIOTT
MC KINNON KRUEGER FREDERICKSON ROSHOLT CLARK
WUNDERLICH GODLEY MAC MILLAN PENNEY GRAY GILLETTE

THE EDITORIAL BOARD

Grandin Godley	*Editor-in-Chief*
Emil Wunderlich	*Assistant Editor*
Jeannette Rosholt	*Art Editor*
Merrill Folsom	*Assistant Art Editors*
Mabel Clark	
Allan Odell	*Athletics*
Jean MacMillan	*Activities*
Marie Taylor	*Classes*
Christine Frederickson	*Feature*
Andrea McKinnon	*Literary*
Philip Elliott	*Cartoons*
Ruth Smalley	*December Representative*
Gilbert Campbell	*March Representative*
Marion Kreuger	*June Representative*
Floride Vos	*Girls' Athletics*
Miss Penney	
Miss Rees	*Faculty Advisers*
Miss Willard	

THE BUSINESS STAFF

Franklin Gray	*Business Manager*
Lewis Gillette	*Assistant Business Manager*
Donald Lyman	*Circulation*
Leighton Bellin	*Advertising*

WEST WEEKLY

SCHWARTZ WINTER LYMAN GILL ODELL RICE
BUHOLZ BURTON LOCKWOOD VOS PHELPS WUNDERLICH MAC MILLAN
BROOKE CUZZORT DEUTSCHE PENNEY HOOPLE JAYNE

Fall Term

Editor . . . . . EMIL WUNDERLICH
Assistant Editor . . RUTH BOTHNE
School News . . . FRED PHELPS, MARIE TAYLOR, DONALD LYMAN, DOLORES LANDMARK
Editorials . . . . HARRY LOCKWOOD
Literary . . . . JEAN MACMILLAN
Verse and Werse . . DOROTHEA BUHOLZ
Features . . . . CARLETON SHELDON
Exchanges . . . ELIZABETH BROOKE
Athletics . . . . ALLAN ODELL, FLORIDE VOS

The Business Staff

Business Manager . ROBERT RICE
Circulation . . . JAMES GILL
Bookkeeping . . . CHARLES BURTON
Mailing . . . . ELIZABETH CUZZORT
Advertising . . . GOODENOW WINTER
Faculty Adviser . . EDITH M. PENNEY
Faculty Treasurer . THOMAS P. GRUWELL

Winter Term

Editor . . . . . EMIL WUNDERLICH
Assistant Editor . . FRED PHELPS
Associate Editors . JEAN MACMILLAN, MARIE TAYLOR, DONALD LYMAN
School News . . . DOLORES LANDMARK, FLORIDE VOS, HARRY LOCKWOOD, HELEN HOOPLE
Feature . . . . DOROTHEA BUHOLZ
Exchanges . . . ELIZABETH BROOKE
Girls' Athletics . . FLORIDE VOS

Spring Term

Editor-in-Chief . . MARIE TAYLOR
Managing Editor . . HARRY LOCKWOOD
Editor Second Page . JEAN MACMILLAN
Editor Third Page . FLORIDE VOS
Editor Fourth Page . JAMES GILL
School News . . . DOROTHEA BUHOLZ, DOLORES LANDMARK, HARRY DAFOE, ELIZABETH CUZZORT, EDWARD SCHWARTZ
Girls' Athletics . . CAROL SHANNON
Editorials . . . . NANNETTE JAYNE
Exchanges . . . HELEN KIMMEY, VIRGINIA KIPP
Lafeteria . . . . RALPH CLARK
Verse and Werse . . AGNES TURNER
Make-up Editor . . DEWEY RICHARDS

KERR KELLOGG BERKELEY BLODGETT LYON TIFFT DE GROOT SEYMOUR BOUCHARD BESKIN GAREO
LANGWORTHY FREEBERG CHAPIN HOPKINS KEYES JOHNSON LESTER PURDY LEVINSON PETERSON DENSMORE
PALM COLLISSON CLEVELAND JACQUES ANGIER SHAW DOW LANGWORTHY ZIMMERSCHIED PENN STEVEN NYSTUEN
GILTIN JOHANSEN BARTRON ZIMMERMAN BREWSTER JONES KNOTT DOODEWARD PIERCE WOLFE ROBERTS
BERN BROWN DUNBAR HAYDEN BURTON ROSHOLT MAC MILLAN RICE POWERS SIMMONS
SUTHERLAND POEHLER SMITH CASE PATTON LANGWORTHY KETTLEWELL ROSE WOO

GLEE CLUB

Officers

Robert Rice	*President*
Jeannette Rosholt	*Vice-President*
Marie Taylor	*Secretary*
Charles Burton	*Treasurer*
Milton Patton	*Librarian*

THE West High School Glee Club is an organization whose object is to bring before the students and public the best vocal talent in the school. A meeting of the club is held one period every day in order to prepare the operas and other musical productions that are given during the season. For this reason the work required of the members is placed on an equal basis with other major subjects given in the school, and in return the students receive the same amount of credit.

This season's presentations included the "Children's Crusade," a very difficult production, which was given in co-operation with the other high schools of the city. "Pinafore," a Gilbert and Sullivan comic opera, will be presented sometime during the spring term.

Aside from the serious work that is being done by the club, the social functions are not slighted. A most delightful party was given by the club in the latter part of January, and at that time plans were being formed for another social event to be given later in the term, which was equally pleasant.

This club has always upheld the highest standards of the school, and the student body of the school can be assured of its most hearty support in any movement that is being conducted in the interests of West.

Robert Rice, *President.*

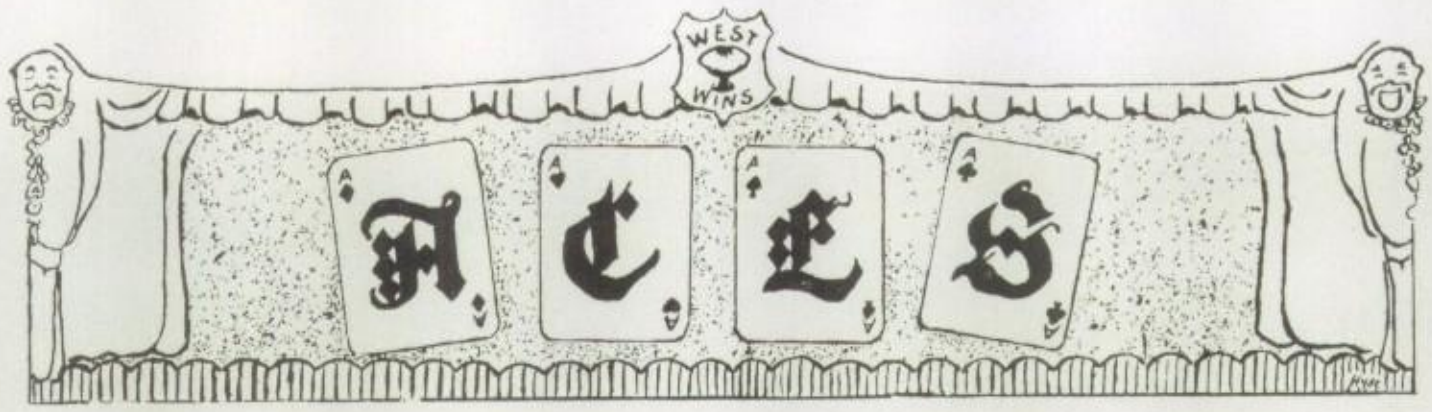

Officers

Larry Bigelow	*Honorary President*
Maxwell Meyers	*President*
William McIntyre	*First Vice-President*
Ralph Overholt	*Second Vice-President*
Edwin Booth	*Secretary*
William Meili	*Treasurer*
Arthur Ames	*Executive Secretary*
Frank Stone	*Recording Secretary*

Honorary Members

Mr. L. N. McWhorter
Miss Beck
Miss Penney
Miss O'Gordon
Miss Wilson
Mr. Zavodsky
Mr. Batchelder
Mr. Steffey

LEHMAN JONES W. REMINGTON FOLSOM
GAMBILL JACOBSEN SIMMONS HAGEN BOOTH
AMES MC INTYRE STONE STERLING

THE Aces were founded by Arthur Ames and Thomas Yerxa in May, 1920. Nathan Simmons, Lawrence Jones, Alvin Rischmiller, Willis Overlock, Frank Stone, Donald Quimby, Emerhine Jacobsen, Wallace Remington, Maxwell Meyers, Allan Odell, Paige Lehman, Ralph Overholt, Thomas Rugg, and Emil Wunderlich aided in the organization work. The few remaining weeks were used to strengthen the new organization and to advertise it. During this time Arthur Ames served as president.

The fall term was used in building up the student end of the club. Under the leadership of Allan Odell, great progress was made. Much was accomplished for the good of West under, as well as above, the surface. The Football Dance, given in October, was a great success thru the efforts of the members to make it a real West affair.

The winter term was used to build up the alumni end. Two presidents were elected, one alumnus and one student, these men being William McIntyre and Maxwell Meyers. Two successful dances had been given, including the Alumni Dance.

The Aces Club has a definite program for action, all things leading to the one goal, namely, the betterment of West. First, they will continue working for the athletic field until it is obtained. Second, they will work for proper coaching facilities in all sports. Third, they will work for a closer connection between the alumni and the school. Fourth, they will work for a better feeling and acquaintance between factions. In accomplishing these aims, the club needs and desires the sincere and whole-hearted support of every one. We appeal to the students of West to unite with us for the good of our school. Take for your motto, our motto: "West first, last, and always."

ARTHUR AMES, *Executive Secretary.*

ANDERSON SEDERBERG RUGG ODELL MEILI RISCHMILLER
KIRK JACOBSEN BAUMAN PRESCOTT MATCHAN LEITZ
ZAVODSKY QUIMBY WEBER MEYERS OVERHOLT WUNDERLICH

U.C. CLUB

Officers

Helen Carpenter	*President*
Priscilla Cooper	*Vice-President*
Adelaide Burns	*Secretary*
Margaret Goodwyn, Sophie Chowning	*Treasurers*

Committees

Nannette Jayne	*Service*
Priscilla Cooper	*Membership*
Mary Barnard	*Program*
Marian Kreuger	*Social*
Elizabeth Williams	*Publicity*

Faculty Advisers

Miss Tobin	*Senior*
Miss Dunbar	*Junior*

Honorary Members

Miss Cameron — Miss Caplin

MURRAY RANEY DUESLER MORRIS CHAMBERS HOOPLE COOPER BEAR GREEN CHRISTIE FOSTER
BLADON BRYAN MOORE MC CREA CRANDALL FRENCH LESTER JEFFREY CLINTON ADAMS
WALKUP STENHAUGH KIDWELL KEENAN KUHLMAN KACH CHILD NELSON WEED ORBECK MELGES
VAN CAMP LEWIS LUCKE LOOMIS NOLAN LA DOUX RISCHMUELLER JOHNSON EARL LANE
MEEDS GIFFORD ARCHER ARMITAGE PICKLER JACOBS DOW CHRISSMAN CARLBERG M. CASS
BROS HOBDELL MAC MILLAN HOFFMAN D. CASS

THE Juniors and Seniors of the U. C. Club have attempted this year to carry on the purpose and ideals of the past. We have tried to increase the influence of our club in school activities, to be big sisters to the underclassmen, and to increase generally the spirit of friendliness thruout the school.

We have been fortunate this year in securing many good speakers for our meetings. Among them were Mr. William Pett Morgan, city inspector in weights and measures, who gave us an interesting talk on short weights; Mrs. Crowan, the "mother" at Powers Mercantile Company, who spoke about the work at the store; Miss Margaret Smith of the Women's Occupational Bureau who also addressed us. There have been business and social meetings as well as programs. The club gave a party for the entering Freshman girls in the fall, a Hallowe'en party, a farewell party for the "A" Seniors in December, a valentine party, and a May Fete. The Mothers and Daughters' Banquet, held in February, was a great success. A Christmas program was given at the Poor Farm, and magazines were supplied there often after. The U. C. Club has been instrumental in promoting the adoption of simplified dress at West; silk stockings and georgette waists are taboo in our halls.

We girls of the U. C. Club have tried in 1920-1921 to live up to all the ideals of the organization and leave its work to be carried on even more successfully by our successors next year.

HELEN CARPENTER, *President.*

HUNTINGTON WILLIAMS ABRAHAM BAKER LEVERING WATTS HUNT WEDGE HARRINGTON DEAL CALLENDER
SCHOENMAN DEUTSCHE BOTH HOAG POUCHER DAVIS KING FRENCH CASKEY LEVINSON SWEET
ABRAMS MC DONALD SOGARD SHERIDAN MARSON STAPLES HURLEY MC CLEAN LUSK BOHEN CUZZORT
SHANNON GOLDBERG NUNALLY JOEKEL THOMPSON REVER WOMRATH CARLSON BRACKETT FRENCH NELSON
JAYNE BURNS WILLIAMS KRUEGER CARPENTER COOPER BARNARD CHOWNING SMITH SHOTWELL

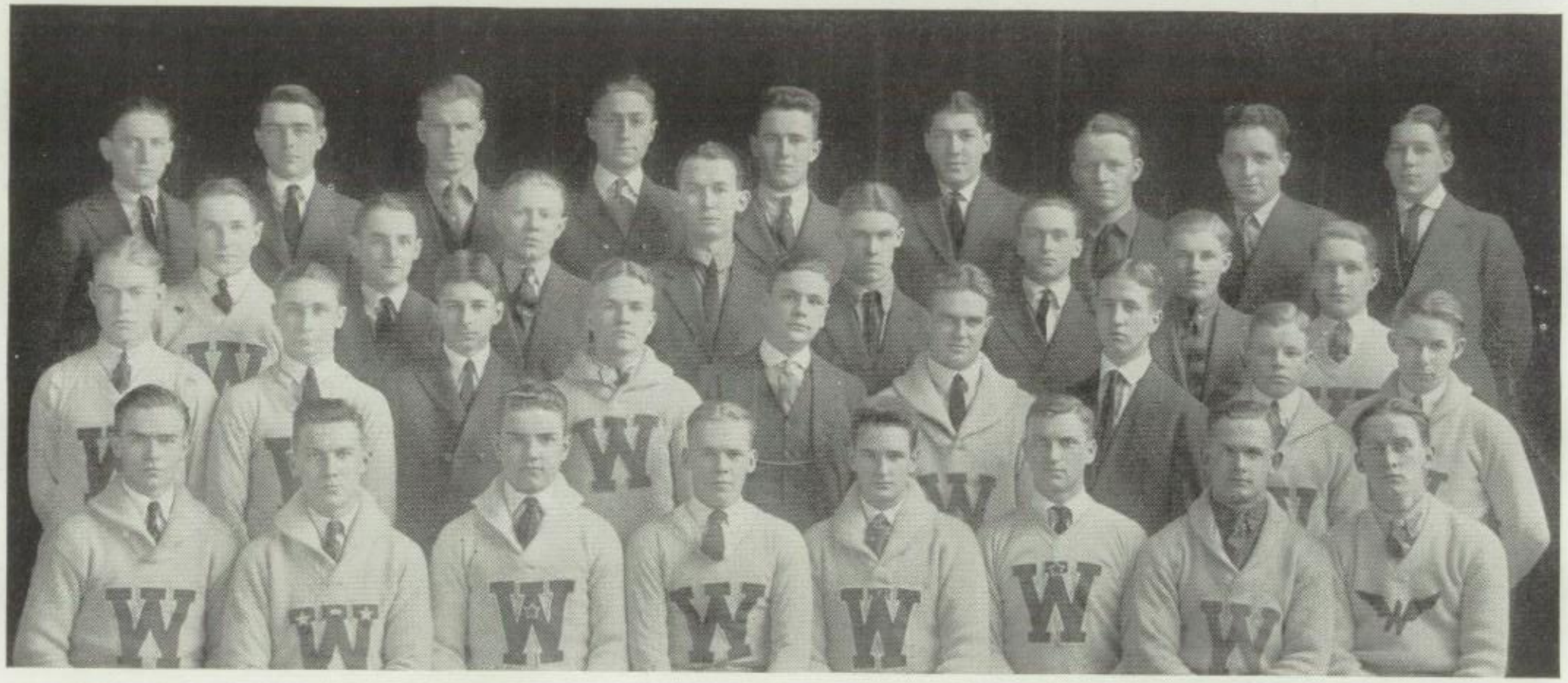

STEWART REMINGTON SEDERBERG AIDIAN ODELL BAUMAN R. GRAY MC CAMPBELL WINTER
FROST LEITZ ANDERSON MORRIS MC DONALD OVERHOLT PER LEE OUIMBY
HAMMOND MEYERS BOPP KUNDE LAWSON WITT CHASE GILE BAKER
SCHUCK HOW HAGEN WUNDERLICH F. GRAY MEILI RUGG MITCHELL

Officers

Emil Wunderlich	*President*
Thomas Rugg	*First Vice-President*
Allan Odell	*Second Vice-President*
Donald Quimby	*Secretary*
Paige Lehman	*Treasurer*
Mr. Batchelder	*Faculty Adviser*

THE W Club is an organization consisting of men that have won the school letter. This club has had ever since it was organized one great purpose, namely, that every member in every way possible encourage and boost athletics of all kinds in West. The W winners, after they have been graduated, have had instilled in them so thoroly the spirit of the club that they never miss attending an athletic contest if possible. This spirit prevails in every one of the active members as well as the alumni. Herein lies one of the things this organization has done to promote better spirit in school and out of school.

This past year the club has indirectly emphasized a new ideal, which is sportsmanship. This ideal has to some extent always prevailed, altho this year it was brought out more forcibly. The winning of the sportsmanship trophy was due in a large part to the work of these boys, both on the field and in the stands.

The W Club is growing readily, and it is hoped that this club may some day be the largest as well as greatest organization of West.

Emil Wunderlich, *President.*

ORCHESTRA

ROSENSTEIN GOODER CULLEN ENKEMA KIRK HARRIS MORGAN
KUHNLEY ROWELL BOOS HAUGEN BREIDENBACH OLSON RATHBUN HUBBARD
STRATTEN EASTHAGEN FISCHER AMUNDSON DEITZ DEINARD FISH GREENE MERCHANT
THAYER BECKETT VOS JOHNSON LINDRUD BESTOR DAVIS

THE Orchestra this year consists of forty-eight pieces. Many new students just beginning the study of their instruments are enrolled and are learning rapidly. As yet, there is not an ideal balance of parts, for we need more violas and double basses. However, this organization has worked out many classical programs for commencement, class plays, banquets, and other special occasions.

The Orchestra and Glee Club combined have purchased over $300 worth of instruments and orchestra music. Thru the courtesy of Mr. Merchant, a West High parent, the orchestra has been presented with three violas, two violins, and one cello, all donated by him. We hope that more West High parents will help us as he has.

During the school year, the orchestra has been studying the world's best music, not all thru playing, but thru the use of the phonograph, and with lectures on the history, musical contents, and general characteristics of the composition played.

EARL L. BAKER, *Leader.*

HI-Y-CLUB

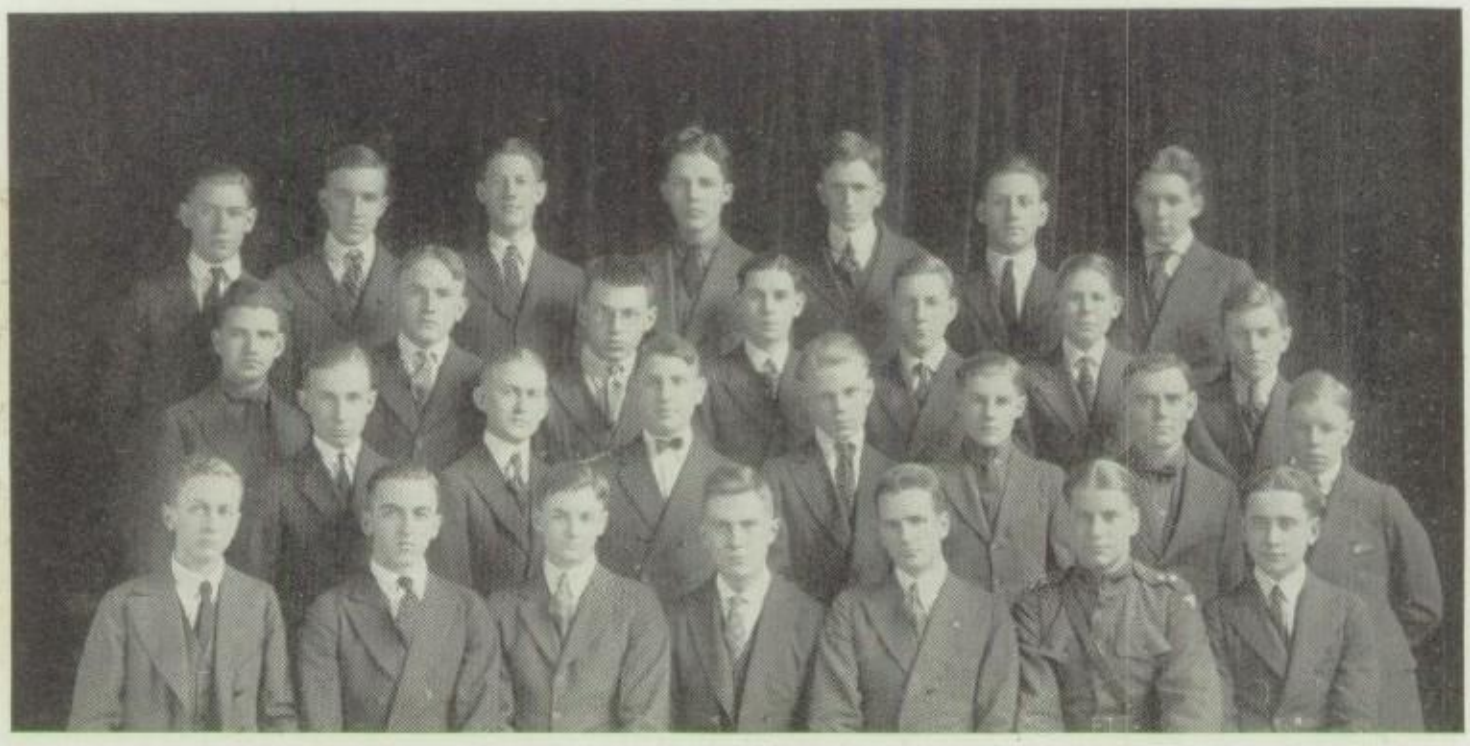

NELSON ANDERSON SEAMAN GILL HARTWELL ERCK WINTER
GOSS GOULD BURGESON GOODER HERTIG LANGWORTHY COOLIDGE
DURFEE ENDRESON SCHWARTZ ELMQUIST PER LEE LOCKWOOD GILE
GODLEY RICE BURTON HOW GRAY DAFOE RUBEL

Officers

Irving How	*President*
Grandin Godley	*Vice-President*
Harry Dafoe	*Secretary*
Franklin Gray	*Treasurer*

A GROUP of fellows who hope to leave West just a little cleaner and a little better than it was before they entered.

The Purpose—"To create, maintain, and extend, thruout the school and community, high standards of Christian character."

The Slogan—Clean Living, Clean Speech, Clean Athletics, Clean Scholarship.

The Dynamic—Contagious Christian Character.

The Objective—Sacrificial Service, Christian Manhood.

SCRIPT CLUB.

FINEMAN CLARK MURRAY COCHRANE ELLIOTT
STEIN LYNSKEY FREDERICKSON CAMPBELL
MITCHELL SOUBA FOLSOM MC KINNON WILLIAMS

Officers

Merrill Folsom	*President*
Andrea McKinnon	*Vice-President*
Laurence Goldberg	*Secretary*
Elizabeth Williams	*Treasurer*

DEPENDING upon the theory that true genius is nothing more or less than hard work, it can truthfully be said that the Script is a group of geniuses in the literary field.

Our sole purpose is to study creative writings and to improve upon our own. At our bi-weekly meetings the great works of the day in prose and poetry are studied. These gatherings are frequently made more interesting by talks given by the successful journalists, playwrights, and short story producers in this city.

This organization has been successful, thruout its existence, in having on its rolls the ablest writers in the school. Any Sophomore, Junior or Senior is eligible to compete in the try-outs, at the end of each term, to fill the vacancies left by graduating members. The membership is limited to seventeen.

Merrill Folsom, *President.*

ROUND TABLE

HAMMOND HOW REMINGTON LYMAN HYDE BOOS
KRUEGER PERKINS DAFOE BOOTH GEDNEY VERDELIN
COUNTRYMAN COOPER BERGLUND BLADON HEDBURG CASKEY
BRIGGS LEET HAGEN HOOPLE PER LEE LEHMAN

Officers

George Hagen	*President*
Helen Hoople	*Vice-President*
Jack Per Lee	*Secretary-Treasurer*
Miss Leet	*Faculty Adviser*

THE Round Table was organized in the fall of 1920 by a group of upper class men, who were assisting Miss Leet in the library. The purpose of the organization is to further the interest of the library, and its helpfulness to the various departments of the school. The watchword is "service." The membership is limited to Juniors and Seniors of commendable scholarship who give at least one period a day to assistance in the library. Regular business meetings are held once a month, and one social meeting is held each term.

George Hagen, *President.*

DRAMATIC CLUB

GREER FRENCH CARPENTER CHALMERS SWEET BAKER
NOLAN COOPER CHILD THOMPSON BARNARD
JAYNE BURNS FOSS MC KINNON THOMPSON MAC MILLAN

Officers

Andrea McKinnon	*President*
Elizabeth Joslyn	*Vice-President*
Alice Foss	*Secretary-Treasurer*

THIS past year has been a very successful one for the Girls' Dramatic Club, an organization which next year will be known as the West High Dramatic Club, representative of both boys and girls. A number of varied programs were given this year including plays, recitations, declamations, and outside entertainments, in addition to the public appearance of the club in the March vaudeville.

The whole club wishes, after having won such favor in the eyes of the school, to express their thanks to Miss Wilson and Miss Thompson who have so kindly given their time to make it successful.

Andrea McKinnon, *President.*

DAUBERS' CLUB

WALLEN RANEY KUHLBERG HYDE ZIMMER DUESLER
CLARK JAGER WILLARD WILLIAMS ELIASEN CARLBERG
BAKER GILES CRISSMAN ROSHOLT SHERMAN ROSSITER

Officers

Jeannette Rosholt	*President*
Elizabeth Crissman	*Secretary-Treasurer*
Miss Willard	*Faculty Adviser*

THE Daubers' Club of West High School was first organized in the fall of nineteen hundred and eighteen, but was discontinued near the end of the year. It was reorganized this year. A new constitution was drawn up, which limited the membership to twenty, fourteen of whom were charter members.

The purpose of the club is to create, maintain, and promote an interest in art in West High School. Members learn to do craft work, portrait drawing, and other types of art work.

This year, before Christmas, the club did craft work, such as the making of sealing-wax heads, which our adviser, Miss Willard, taught us. Starting with the first Wednesday after Christmas, the club began to work on portrait drawing, which proved very enjoyable and helpful.

We hope that each year will be more successful than this for the Daubers, and that it may come to be one of the most well-known organizations of West.

Jeanette Rosholt, *President.*

DEBATERS' CLUB

WEIR VAN CAMP MOORE DYKEMAN FRENCH
TAYLOR JAYNE PETERSON CUZZORT SHAW
HARVEY TAYLOR DEUTSCHE VOS ORTON

Officers

Doris Deutsche	*President*
Marie Taylor	*Vice-President*
Floride Vos	*Secretary-Treasurer*
Miss Orton	*Faculty Adviser*

Friends and Students of West High:

THE question before is: Resolved, That the Debaters' Club shall continue to expand as the years roll by. Before taking up our main argument, we wish to tell you what the Debaters' Club really is. Organized as a club wherein girls of West High might discuss problems of the day and engage in active debates, the Debaters' Club has recently become a co-educational institution. Membership is determined by the success of a candidate's try-out, his scholarship, and his character.

The Debaters' Club, in competing for the Parents and Teachers' Cup last spring, won every debate until forced to change sides in the semi-final. But victory in debate is, at no time, our primary object. Sportsmanship, team-work, and the distinguishing between truth and error may be called our standard.

We predict that the Debaters' Club and other debating organizations of West High will advance debate to its deserved place among school activities. There is no reason why our school could not have triangular meets within our own school.

We know The Debaters' Club has convinced you that debate should hold a major place among the activities of West High.

We thank you!

Doris Deutsche, *President.*

MATHEMATICS

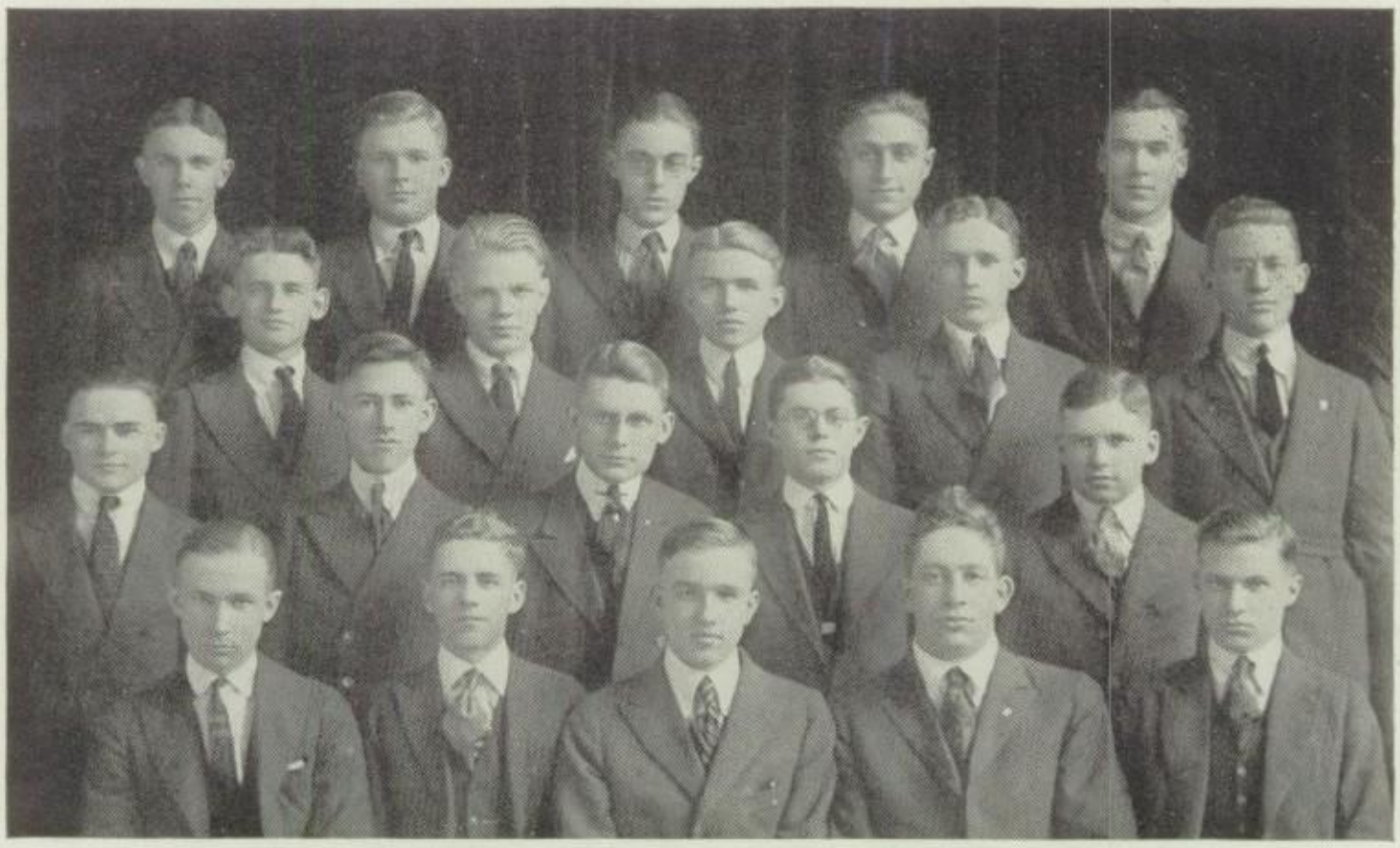

MEADER JEWELL BARTON AIDIAN FREEMAN
A. BANCROFT ELMQUIST BUHOLZ CRANSTON GEISS
CONNOLLY MC KESSON GRUWELL BEARD WILLIAMS
DURFEE H. BANCROFT ANDERSON TRUMAN SCOTT

Officers

NORMAN ANDERSON . . . . . *Chairman*
HENRY BANCROFT . . . . . *Secretary-Treasurer*
THOMAS P. GRUWELL . . . . . *Faculty Adviser*

TO further the knowledge of, and the interest in mathematics in West High is the purpose of the Mathematics Club. The club aims to solve and explain difficult problems and to show the practical use of the hard and dry rules of mathematics.

For the future, we plan to have special talks by reliable authorities on the fourth dimension and on astronomy. We also plan to have our own members explain the theory of the slide rule, the use of the sextant, the vernier scale, the methods of multiplication.

The club is now composed entirely of boys who are taking either Higher Algebra, Solid Geometry, or Trigonometry. We look forward to a successful year and hope, by showing the students the value of mathematics, to increase their interest in the subject.

HENRY BANCROFT, *Secretary-Treasurer.*

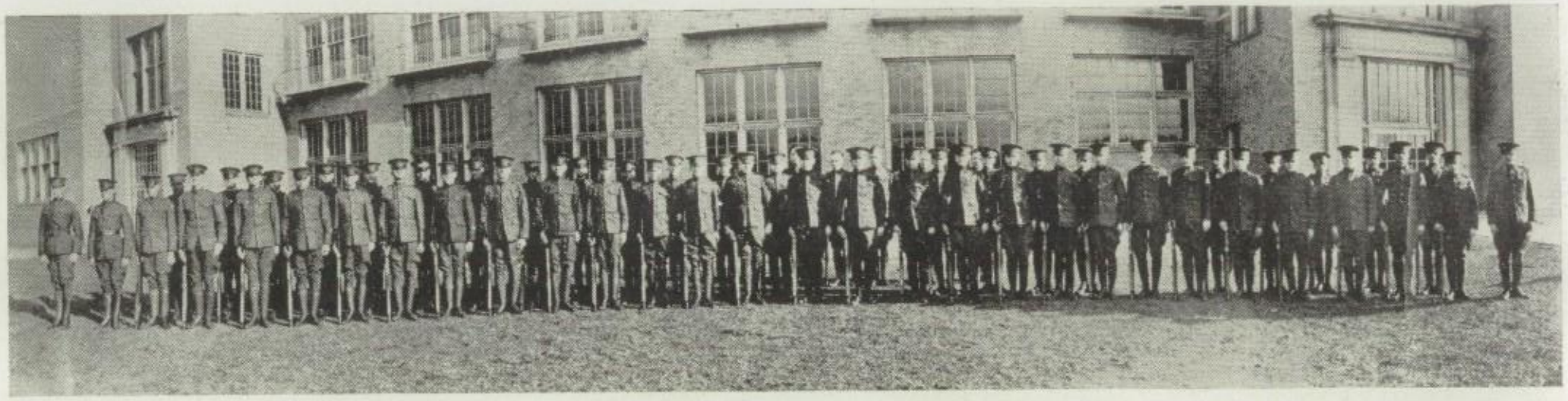

THE WEST HIGH CADET COMPANY

Stanley A. McKay	*Captain*
Harry I. Dafoe	*First Lieutenant*
Thomas Rugg	*First Lieutenant*
Hans H. Ramm	*Second Lieutenant*

THE West High Cadet Company has just finished its most successful year. Last September it received, along with the other city high schools, official recognition by the War Department, making it a Junior Unit of the Reserve Officers' Training Camp, an integral part of the United States Army. Under this ruling all uniforms and equipment are furnished the cadets by the government.

Many expeditions have been made by the cadets during the current year. Notably among these have been two mimic battles and one topographical trip. In December, West's Company, under the leadership of Paul Stoes, tied with Central Company B in one of the best company competitive drills seen in Minneapolis. At the same time Lieutenant Harry Dafoe of West won the individual competitive drill by a large margin. At the drill-off in January, West lost to Central Company B by ½ point—the score being 77½ to 77. During the month of May, West, together with the rest of the city cadet companies, held its yearly encampment at Fort Snelling, which turned out very successfully. A banner year is again expected, when, in next September, Company A again falls in.

Stanley A. McKay, *Cadet Captain.*

ENGINEERS CLUB

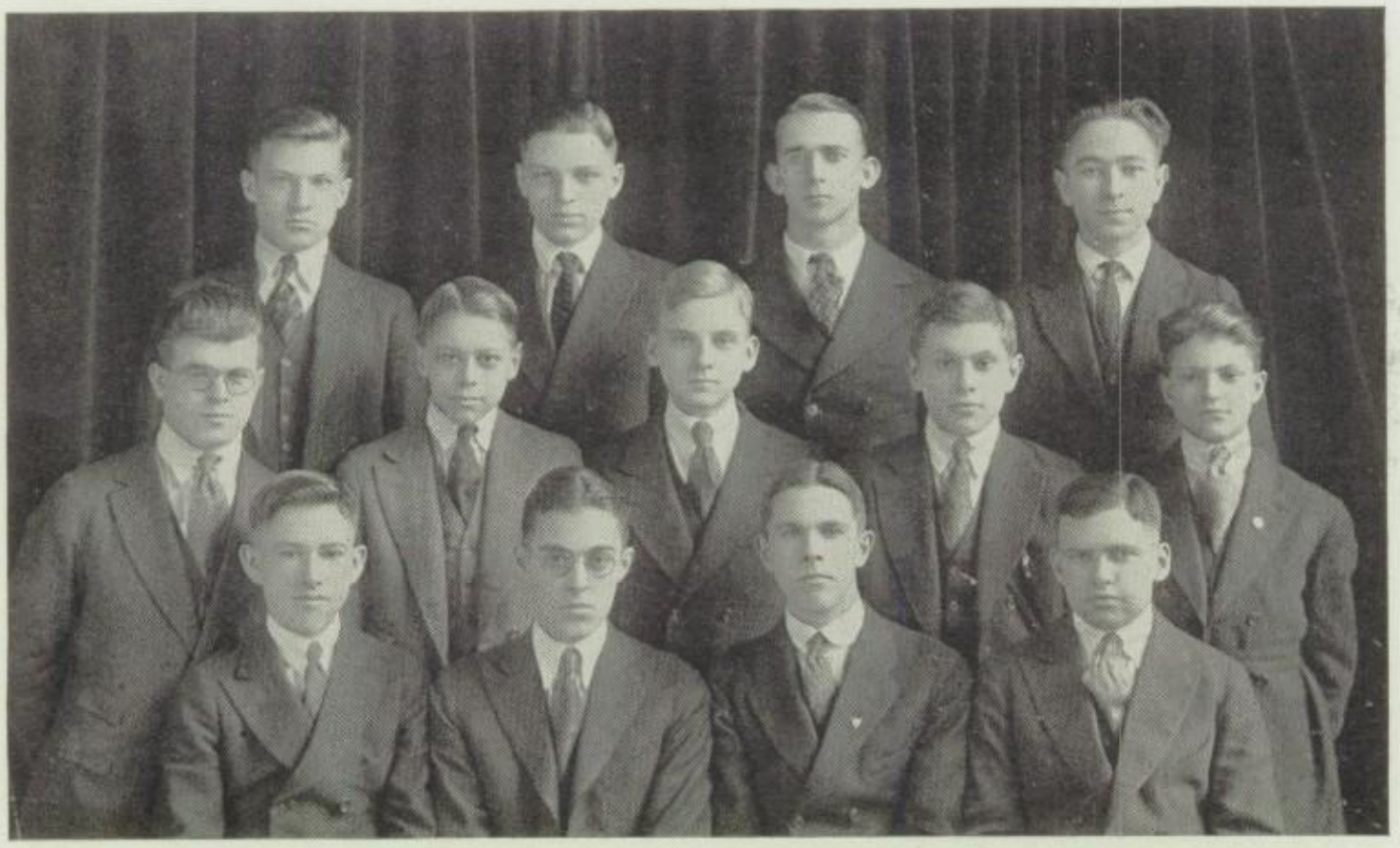

SCOTT ELMQUIST RUGG PRATT
COPPS CLAYTON CORNELL COOLIDGE BOULT
MC KESSON BARTON MEADER WILLIAMS

WEST HIGH DEBATE CHAMPIONS, 1919 - 1920

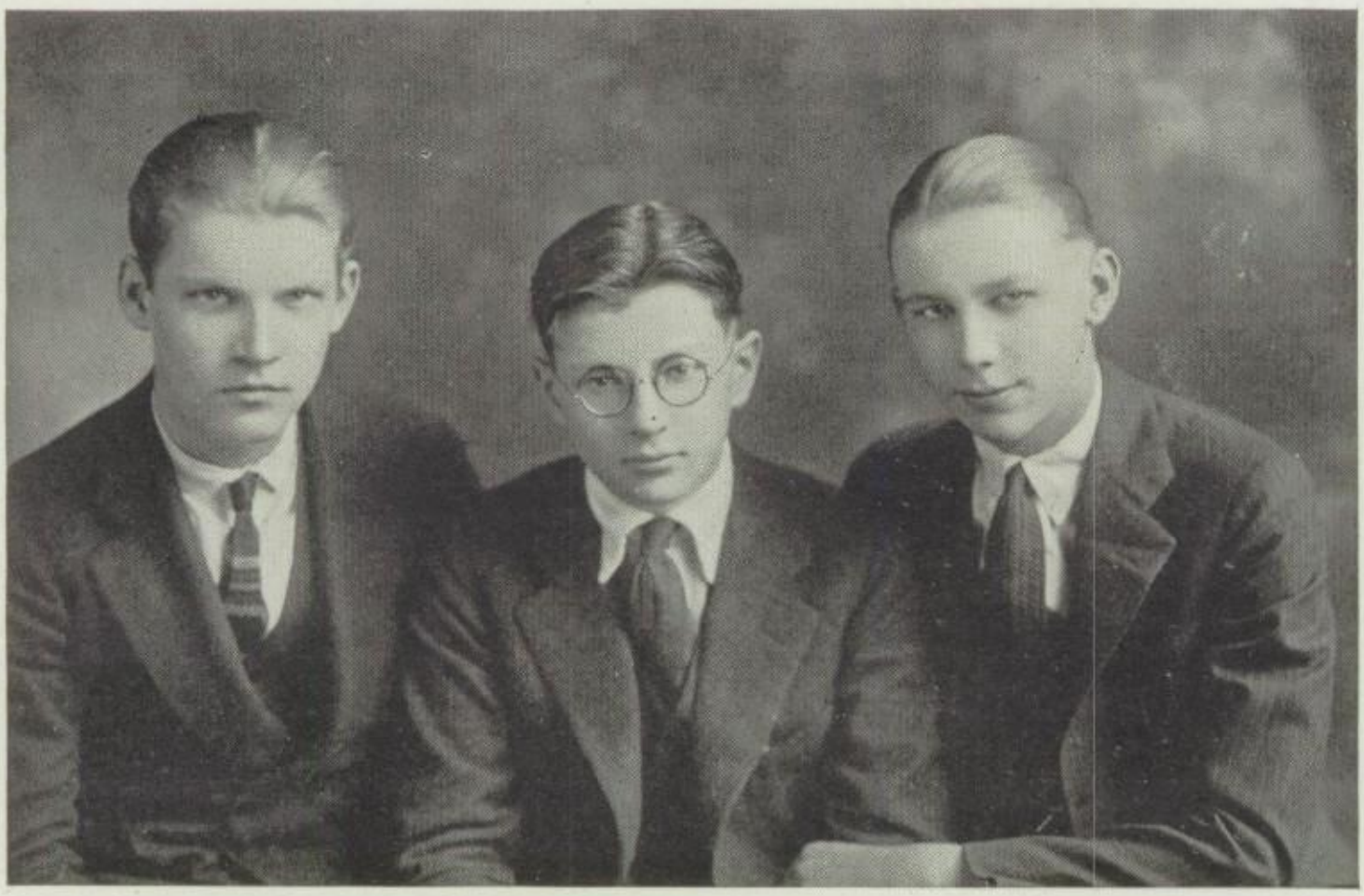

APPLEQUIST ROCHFORD JOHNSON

MRS. H. A. TOWNSHEND MRS. F. S. MILLER MRS. L. A. MC KAY
MRS. E. G. NUNNALLY MRS. L. S. GILFILLAN MRS. W. H. CAMPBELL MRS. E. R. SISSON
MRS. C. W. DOW MRS. W. J. MOORHEAD MRS. D. F. CLARK MRS. W. E. ROCHFORD MRS. G. A. PETRI

WEST HIGH PARENTS' AND TEACHERS' ASSOCIATION

Officers

MRS. D. F. CLARK	*President*
MRS. L. A. MCKAY	*Vice-President*
ELMO SMITH	*Vice-President*
F. S. BISSELL	*Vice-President*
MRS. C. W. DOW	*Recording Secretary*
E. G. NUNNALLY	*Corresponding Secretary*
MRS. W. H. CAMPBELL	*Treasurer*
F. D. RUBEL	*Auditor*

Chairmen of Committees

MRS. G. A. PETRI	*Program*
MRS. L. A. MCKAY	*Press*
MR. W. I. GRAY	*Playgrounds*
MRS. W. E. ROCHFORD	*Woman's Committee*
MRS. F. D. RUBEL	*Entertainment*
MRS. L. S. GILFILLAN	*Refreshments*
MRS. E. R. SISSON	*Prizes*
MRS. G. F. WOLFE	*Delegate to Co-operative Alliance*

Delegates to Parents' and Teachers' Council

MRS. D. F. CLARK
MRS. L. A. MCKAY
MR. S. N. DEINARD
MRS. W. E. ROCHFORD

Committee on Athletic Field

MR. CLINTON ODELL — MR. W. F. GRAY — MR. O. H. GRAY
DR. GLEN MATCHAN — DR. NILS JUELL — MR. MAX KEITH

Vice-President of Executive Council

DR. S. N. DEINARD

Delegates to General Council of Parents' and Teachers' Association

MRS. L. N. MCWHORTER — MISS MARY KNOX — MR. FLOYD A. CHANDLER
MRS. D. F. CLARK — MISS JESSIE CAPLIN — MRS. FRANK BISSELL
REV. MR. C. E. AMES

Men's Committee

REV. MR. C. E. AMES, *Chairman*

MR. STEWART PURDY — MR. D. F. CLARK — MR. C. E. KLASSY
MR. FRANK COVILL — MR. C. F. KEYES — MR. DEINARD
MR. C. A. BUCKMAN — MR. W. I. GRAY

CREED ADOPTED FOR WEST BOYS AND GIRLS

MOTTO—"PUSH AND PROSPER"

SCHOLARSHIP — SERIOUS PURPOSE
GOOD MORALS — MODEST DRESS
REFINED MANNERS — SCHOOL PRIDE

Purpose

The Parent-Teachers' Association was organized to aid the West High School. Its active work is to promote scholarship and ideals among the student body. The association has presented a silver loving cup for debate; holds a "Student Loan Fund," available for deserving students.

Scholarship Prizes

The Parent-Teachers' Association has undertaken to encourage A's and B's among the West High Students.

For this purpose $150 has been set aside to be given this year to individual students and to advisory groups after the following manner.

1. An honor fraternity for Seniors is to come into being and the members on the honor roll for four years will be presented with a golden key bearing a "W."

2. $100 is to be given each year to West High School for decorating the library by the following method: In open competition for A's and B's in each advisory group—one group from each year's students—Seniors, Juniors, Sophomores, and Freshmen will receive honor mention each year on a tablet to be hung permanently in the library beneath the picture or gift furnished by the four advisory groups winning the $100; presentation of honor pins each year on a day set apart by Mr. McWhorter, to be known as Honor Day.

Opportunity to carry out this plan of money gifts has been assured to the Parent-Teachers' Association by the generous offer of the Glee Club, chorus classes, and orchestra to furnish some musical entertainment, the proceeds of which will enter the treasury.

HAPPINESS

"HAPPINESS," the four-act play presented by the December Seniors, was a great success in spite of the handicaps under which it was given. On account of the short term, and the usual difficulty of deciding on a suitable play, "Happiness" had only four weeks' coaching.

The Cast

Jenny	Ruth Herman	*Phillip Chandos* .	Hermon Arnott
Mrs. Chrystal-Pole	Constance Clark	*Miss Perkins* . .	Verna Steele
John Scowcroft .	Kelsey Countryman	*Assistant* . . .	Constance Clark
Mrs. Wreay . .	Ruth Smalley	*Waiter*	Heinrich Kuhlmann
Fermoy MacDonagh	Theodore Pelton	*Applicant* . . .	Dorothy Hatfield

THE MARCH VAUDEVILLE

FOR the purpose of raising money for a memorial to be left in the library, the March Senior Class together with the Alumni, gave a vaudeville performance in the Central High School auditorium, March 4. A very good program was presented. An overture was well rendered by the school orchestra. This was followed by a clever chalk talk by Philip Elliott.

A snappy Crack Squad Drill was given by the West High School Company. A one-act play, "A Bunch of Roses," was given by the Dramatic Club. Andrea McKinnon, Merrill Folsom, Octa French, Margaret Chalmers, James Gill, Donald Gilfillan, Goodenow Winter, and Mary Barnard took part in the play. It was produced with an appreciation of the necessary farce spirit.

Popular songs were sung by the "Harmony Four," which consists of Stanley Chapin, Dwight Hammond, Richard Kerr, and Walter Smith.

Mildred Billert gave a number of charming and graceful solo dances, ably accompanied by Loleta Stout at the piano. A splendid jazz number was given by Gordon Leitz, Harold Scott, Morris Armour, Calvin Holmes, and Arnold Schultz.

The net proceeds were $300.

HER OWN WAY

MUCH interest was shown by the students toward the June play. The following cast was finally selected by the judges.

Georgianna Carley .	Andrea McKinnon	*Mose*	Merrill Folsom
Lt. Richard Coleman	Richard McCampbell	*Lizzie*	Christine Frederickson
Louise Carley . .	Mildred Greer	*Phillip*	Wilhelmina Nolan
Steven Carley . .	Richard Gaskill	*Christopher* . . .	Elliott Hoffman
Mrs. Carley . . .	Mary Barnard	*Elaine*	Gertrude Gardner
Sam Coast . . .	Allan Odell	*Toots*	Evelyn Hoey
Bella Shindle . .	Adelaide Stenaug	*Footman*	Franklin Gray

PHASE II

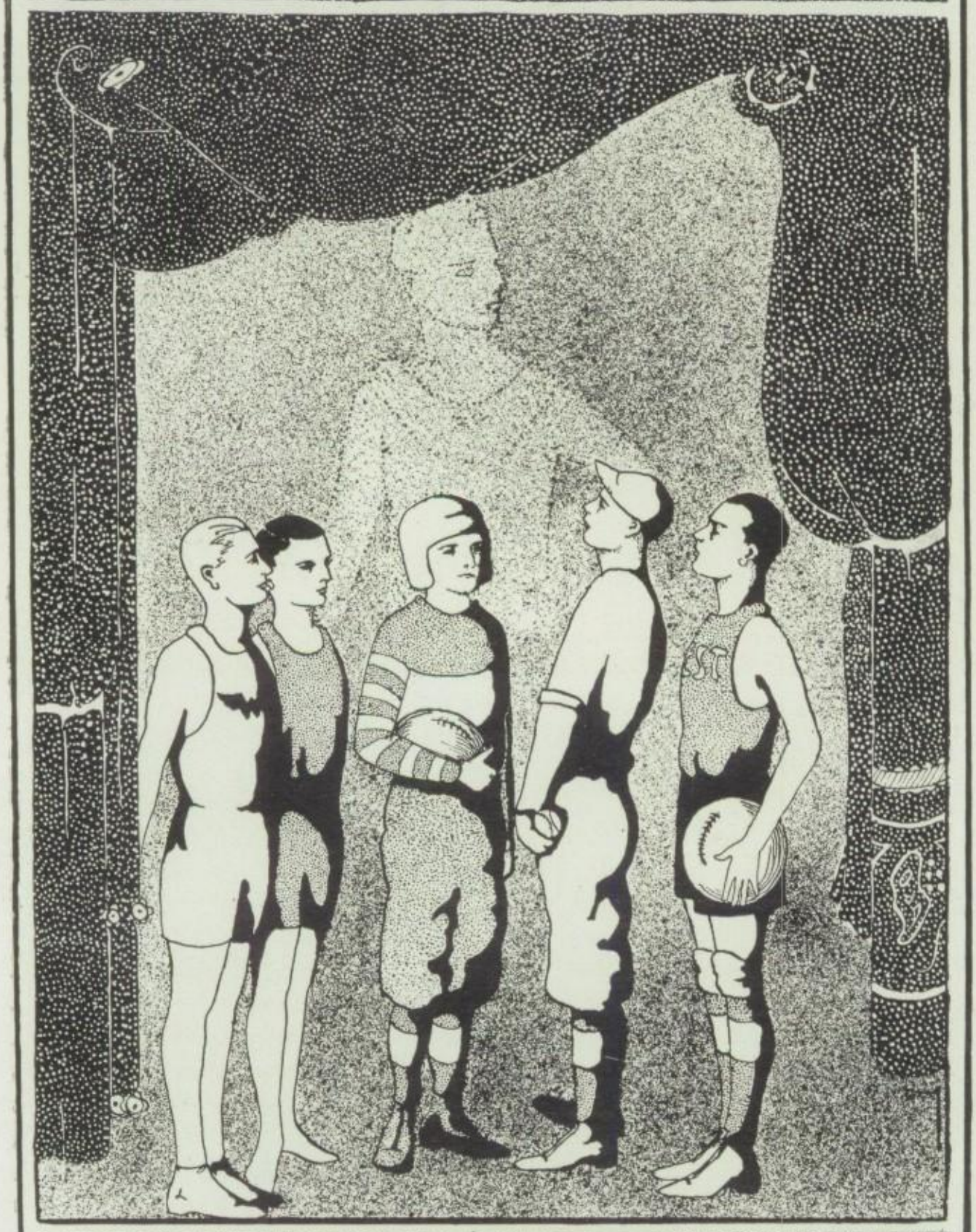

Great is the glory, for the strife is hard

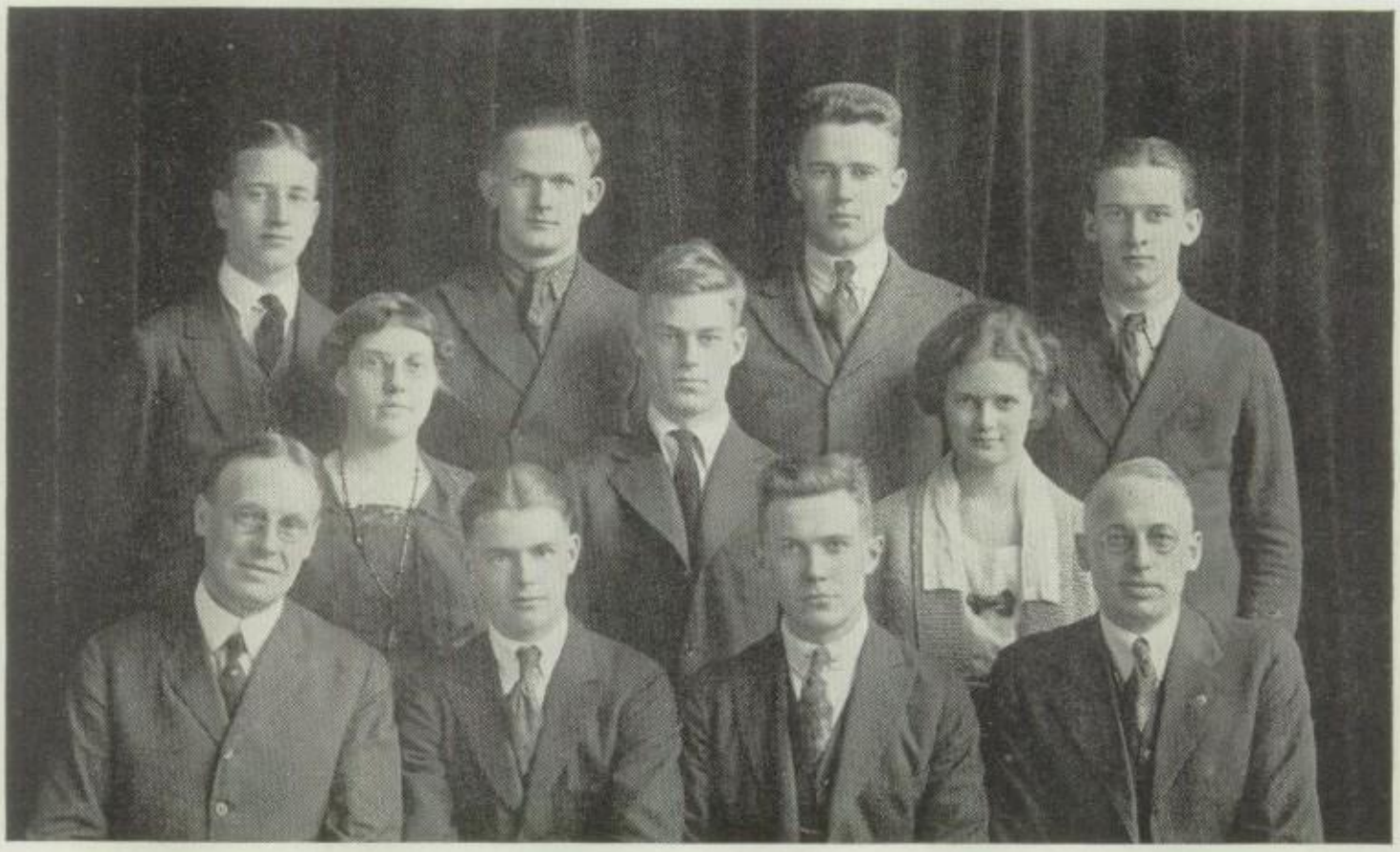

CHASE RUGG ODELL MITCHELL
CUSHING LEHMAN HOOPLE
MC WHORTER MC MILLAN HOW BATCHELDER

REPORT TO THE ATHLETIC BOARD OF CONTROL

THE total receipts from athletics for the year March 1, 1920 to March 1, 1921, from all sources have been $3,650.41, divided as follows: Football, $2,133.42; track, $152.31; basketball, $375.77; baseball, $87.02; tennis, $13.00; West High Athletic Association, $50.50; lost equipment, $13.00; miscellaneous, such as banquets, refunds, etc., $483.78. The balance on hand March 1, 1921, is $1,446.90.

This has been the most successful year financially in the history of West High athletics. The receipts have been over fifty per cent greater than they were last year, when we took in for athletics a total of $2,289.58. The cost of athletic equipment is falling rapidly now, so that a dollar will buy at least half again as much as it did a year ago. On the other hand, we have more and more boys to equip in the various sports. Hockey has again been put back on our list, and we have a swimming team which we want to see in West High suits another year. All this means that it will still be necessary for us to buy wisely and keep close watch of our resources.

T. P. GRUWELL.

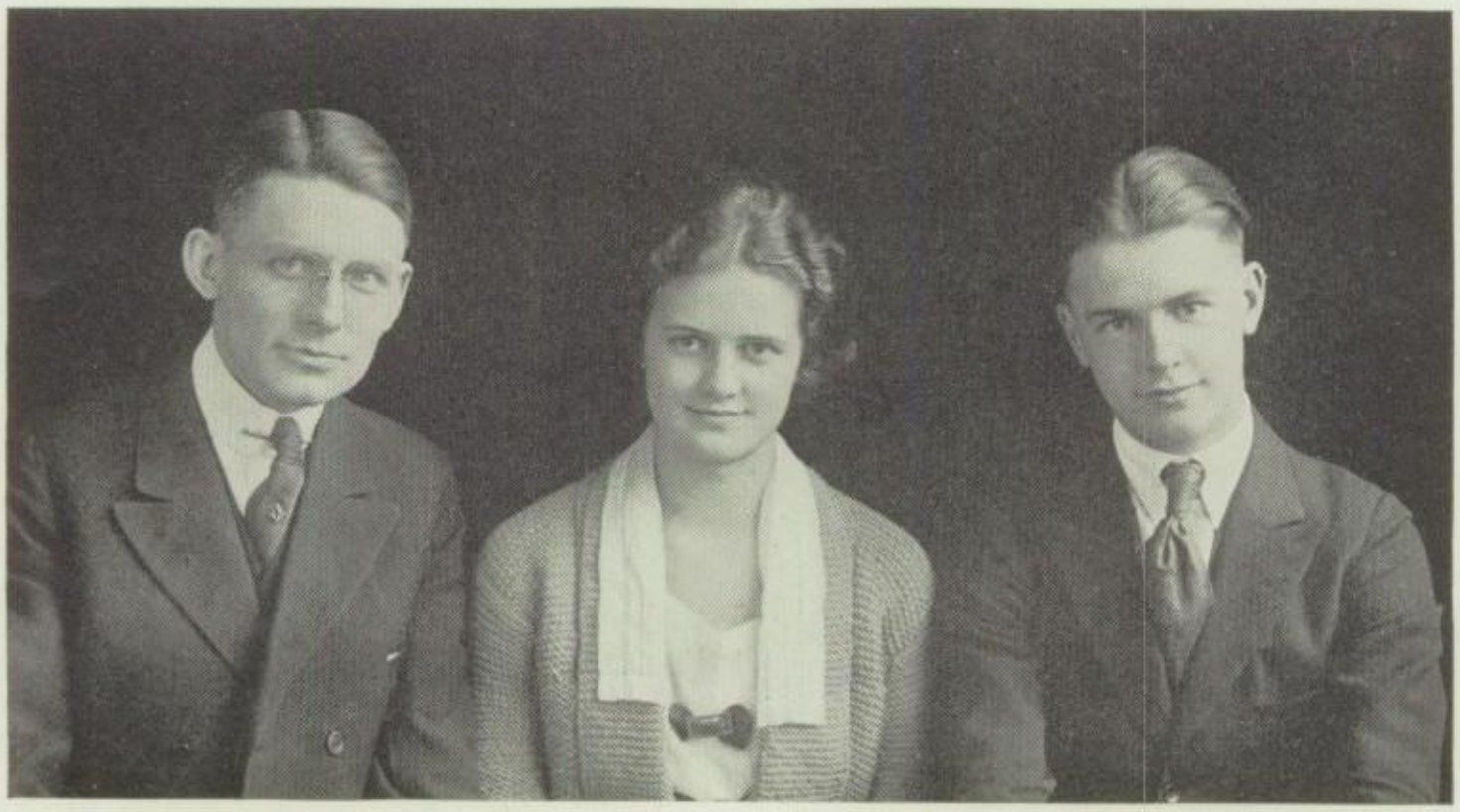

GRUWELL HOOPLE MC. MILLAN

WEST HIGH ATHLETIC ASSOCIATION

THE students who had been members of the West High Athletic Association befor its reorganization in November, 1920, contributed dues which supplied money for football equipment until after the first game.

The new organization started off in great style with a banquet given to the team, the greatest social event of the season.

This year, as in all other years, the Athletic Association is boosting athletics to the limit. It was for this purpose that the reorganization was made, and it certainly has lived up to its purpose. It has made good progress, and we extend our best wishes to those who are to carry on the work next fall.

GORDON MCMILLAN, *President.*

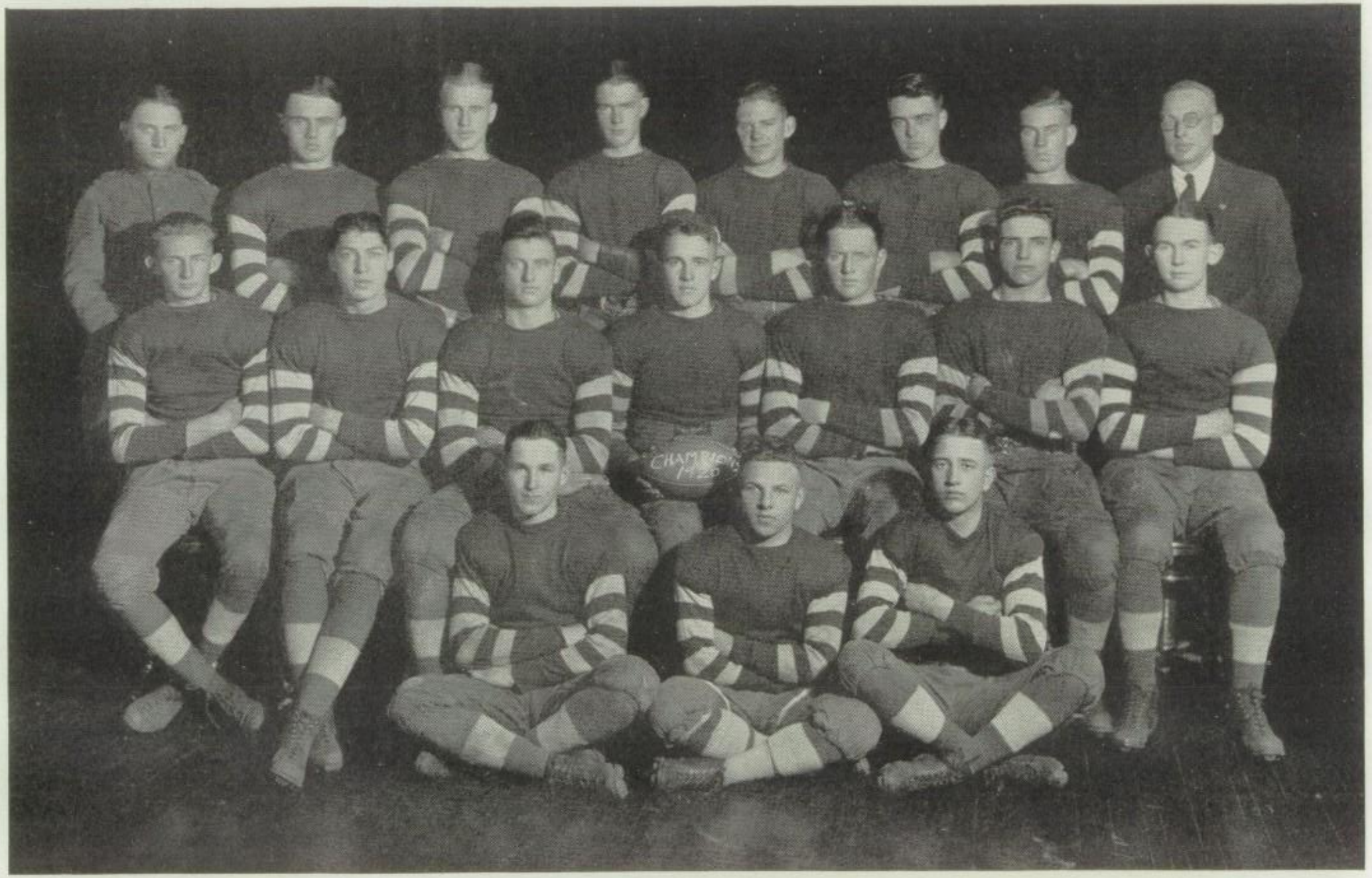

STEWART C. REMINGTON SEDERBERG MC MILLAN MATCHAN REMINGTON LEHMAN BATCHELDER
KUHLMAN BAUMAN MEILI ODELL GRAY HAGEN MORRIS
FROST COUNTRYMAN CHASE

REVIEW OF THE 1920 FOOTBALL SEASON

THE 1920 high school football season was without doubt one of the most remarkable in the history of the high school athletics. Not because any one team stood out superior to the others, but because the teams were so evenly matched, and so many upsets kept the championship in doubt until the final whistle of the last game.

At the start of the season the prospects did not seem particularly bright. Without a football victory for three years, with but one veteran of the 1919 team, and with a green and inexperienced squad, the road to the championship seemed long and full of obstacles.

Meeting East in its first game, West showed great power, but costly mistakes prevented several touchdowns. With several minutes left to play, West was robbed of the opportunity to finish the game, because of the withdrawal of the East team from the field by their coach, an unfortunate incident which marred an unusually hard fought game.

Against South, West played its best game, and only inexperience prevented a score after a march the length of the field early in the game. With no rest between games and with a badly crippled team, West played its poorest game against North, and with North at her best. Out-played, out-fought, out-lucked, with the score 7-0 against her, West blocked a punt, recovered, and put over a long forward pass in the closing minutes of play. North should have won, but while congratulating herself in those last few minutes, West took advantage, and with an almost superhuman burst of speed averted the defeat.

The Central game will long be talked about. Again in the last few minutes of play West took advantage of a break in the game, and scored its winning touchdown after a most thrilling battle.

The West team deserves much credit. Its superior teamwork and superb physical condition won out against teams built around stars. But without the wonderful backing of the student body, the faculty, the fathers and mothers, and spirited scrimmages with the second squad, West could not have won. We had but little hope of winning the championship; we did, however, know that the sportsmanship trophy could go to West if we played clean, fair, and square. The fact that both trophies went to West only goes to prove that good sportsmanship is the best foundation for championship teams. May the fine spirit of co-operation which manifested itself thruout the football season go on forever, and enable our West High to fulfil its motto, "West Wins."

H. E. BATCHELDER, *Coach.*

WHY WE WON

NOW that everything is over, and the season of 1920 has passed into oblivion, there is but one thing that everyone cannot agree on. Why did we win? It is true that we had the best coach in the city, and some very good material, but the real reason we won was because we had a team that fought sixty minutes of every game. Better than stars, better even than anything a coach can have, is a team that will play together, and fight all of the time. Batch taught us to play together; Batch taught us to fight, and when we went on the field, we proved the fact that a well organized fighting machine will always succeed.

ALLAN G. ODELL, *Captain.*

PROSPECTS FOR NEXT YEAR

THE prospects for the coming season are much brighter than last year and show promise of another championship in football being brought to West. We have six letter men back, three line men, Gray, Meili, Morris, and three of the backfield, Frost, Remington, and Matchan. With these veterans we have a nucleus around which to build a powerful team. There are also a number of first squad men and a great deal of real material in the second squad from which to pick likely candidates. Undoubtedly a number of dark horses will show up, but we cannot count on luck.

Next fall we hope to have the field adjacent to the school in condition to practice on, and this will make it possible to handle a great many more candidates. With six known, a great many unknown, and the best coach in the Twin Cities, our prospects are unusually bright.

GEORGE MATCHAN, *Captain-Elect.*

"SNAP-SHOTS FROM THE SIDE-LINES."
BY Phil Elliott
OH, AL'S A PRETTY GOOD TACKLER.
I SAY NOW-
MATCHAN "GAME THROUGH" AT SOUTH HIGH FIELD!
GRAY BUSTED THE CLEATS ON ONE HUSKIE'S SHOE IN THE NORTH GAME.
"HURLMAN BECAME THE IDOL OF WEST HIGH WHEN HE MADE THAT CATCH."
—MPLS. TRIBUNE
FLAP! FLAP!
HEY!
GOAL LINE.
PUZZLE: FIND THE MAN WITH THE BALL.
THAT CENTRAL CENTER MUST HAVE BEEN IN THE AVIATION SERVICE!
BLANK!
"BATCH" MUST HAVE BEEN DISTURBED ABOUT SOMETHING BETWEEN HALVES.
O GORDY, SPARE THAT BALL!!
WOW!
SMOKE "EL ROPO" 5¢ CIGAR.
WHAT SAYS THE ANGRY MOB?
SWEET DADDY!
WES

ALTFILLISCH SMITH GILFILLAN CONNERY KEEFE KIRKE
JUELL CLOUGH YOUNG ROSE TINKER

The Second Football Team

"OUCH"

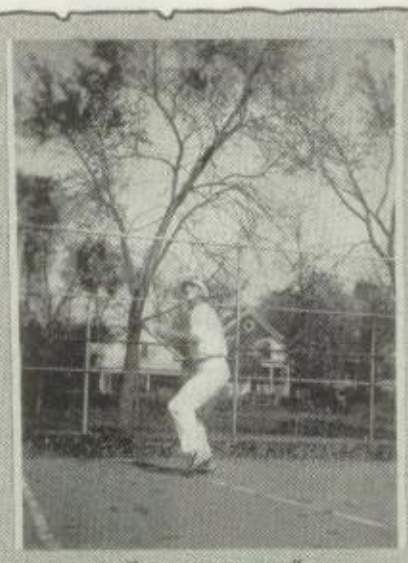

"BONNY"

WHEN COUSINS MEET

WEST DEFEATS CENTRAL 7-0

THE KICKOFF

REVIEW OF THE 1920 TRACK SEASON

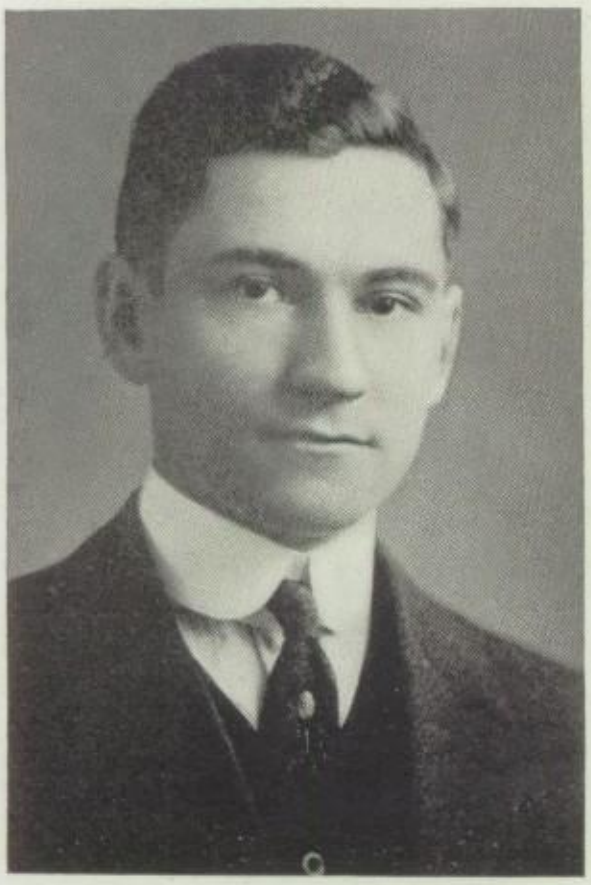

FOR the third consecutive time the West High School track team has brought home the Twin City and the City Championships—both the indoor as well as the outdoor titles. Besides this unparalleled achievement, two records went overboard — the only records broken during the entire season. Leon Moes, the leader of the champions, established a new mark in the javelin throw (167 ft.), while Thos. Rugg became the envy of all trackdom by his spectacular leap with the vaulting pole (11 ft. 7½ in.), a new City and Twin City record.

The material at the outset of the season was not of the best either—Moes, Remington, Drew, and McMillan being the only veterans available. There were a few candidates to fill the depleted ranks, but because of their lack of experience, their presence was not a great asset. Because of the usual indifference prevalent in other schools, only three meets were agreed upon, the most important being with Minneapolis Central. The contest was unexpectedly very close and, happily, resulted in victory for West and the City Indoor Championship.

From that moment the team marched from victory to victory, defeating all the city schools by overwhelming scores. The climax of the season arrived in the latter part of May, when the annual Carleton Track Meet was held. On that date, the team reached the highest point of form and efficiency.

It was quite certain that Minneapolis schools would offer no resistance in the Carleton contest, since none of the teams possesses ability equal to that of West. The only obstacle in the way to victory for West was St. Paul Central. Being exceptionally blessed with abundance of good material, the school down the river felt certain of victory, since they had defeated West some three weeks previous. The tables were turned, however. The score for West stood 56½; St. Paul Central, her nearest competitor, 36½.

The following week the annual city track meet was held on Northrop Field. There was only one record broken—Thomas Rugg vaulted 11 ft. 6 in., setting a new city record in that event.

This meet then became the final triumph of the season, which was a complete success not only from the standpoint of victories won and new records established, but from the standpoint of actual, lasting benefits gained by the boys themselves. This drawn-out season taught them many essentials in the building of character.

LOUIS ZAVODSKY, *Coach.*

ZAVODSKY WOOD SEDERBERG HAMMOND AIDIAN REMINGTON GRUWELL
ANDERSON RUGG MOES STOES BLODGETT MC MILLAN
WUNDERLICH MATCHAN HOLLINGSWORTH SHUTE

REVIEW OF THE 1920 TRACK SEASON

THE track team of 1920 was one of the best and most successful seasons which has ever been carried out at West High School. I say that it was successful because West not only won the city championship, but also the Twin City championship.

On looking over the fellows themselves they were a very well trained squad, who worked like a machine from the beginning of the season until the end. The events were very well balanced as to the men taking part in the series of different events.

The team was fairly strong in all events, but the brightest spot was in the field events. Captain Moes showed his ability as a weight man and also in the javelin. In these events Moes not only starred, but set up records.

TOM RUGG, *Captain-Elect.*

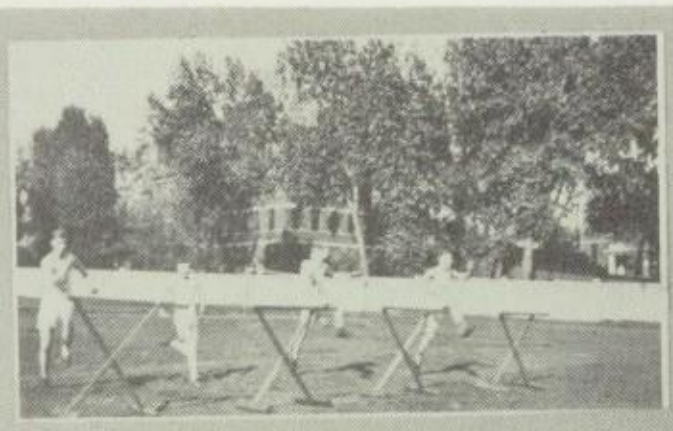

VART GOES AHEAD

THE MAN FROM TEXAS

HARD-BOILED

GOOD LOOKING?

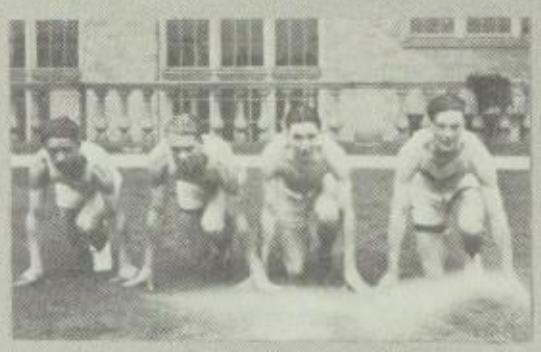

ON YOUR MARK!

TOMMY

GORDY GOES OVER

SUMMER PRACTICE

KIBLER JACOBSEN WILKINSON REMINGTON RISCHMILLER ROSE CHASE LEHMAN KUNDE
LAWSON BERTRAM MOORE BARBER MEYERS
EIDSVOLD QUIMBY COUNTRYMAN WILLIAMS LEITZ

REVIEW OF THE 1920 BASEBALL SEASON

THE baseball season of 1920 was not a successful one from the standpoint of the number of games won. Nevertheless the fellows worked faithfully under the leadership of Captain Jacobsen and our coach.

Altho we achieved only two victories, most of the games were closely played. We came out with an even break against Central, both games ending with low scores. We did not have such luck with North, which proved a stumbling block for us in both games. The South contests were interesting, especially the last game, which was played in a drizzling rain. Of the two games with East, the Cardinals took one game and West the other.

WALLACE REMINGTON, *Captain-Elect.*

ZAVODSKY LEWIS HOW GRAY GRUWELL
SCHUCK STOES MITCHELL KNOX
NIXON KLEIN DOWD BOCKLUND

REVIEW OF THE 1920 CROSS-COUNTRY SEASON

ALTHO West did not win the cross-country championship this year, the season was by no means a failure. For the first time in athletic history every school was represented by a cross-country team; this means that a new interest is being taken in the hill-and-dale sport which will soon place it on a par with the other major sports of the school.

The cross-country runner has no cheering spectator on the sidelines to encourage him; he runs for the pure love of being able to win honors for his school. With a little support of the student body behind this spirit, West cannot fail to give a good account of itself next year.

PAUL STOES, *Captain.*

BERTRAM GILE | WINTER LANGWORTHY | PER LEE LEHMAN | NUTTING GEISS | PRINS GRUBB

THE 1921 SWIMMING TEAM

THE swimming team of 1921 had a fairly successful season. The team was handicapped by the fact that they had no regular place to practice, and no coach. This latter fact alone is a hard blow to any team. However, the fellows tried hard and practiced faithfully, and by so doing did their best to uphold the honor of West High.

Many fellows will be graduated this year, so the team of 1922 will be without veterans. The old fellows wish next year's team the best of luck and a very successful season.

PAIGE LEHMAN, *Captain.*

DUNLAP ROSE MOONEY
REMINGTON PER LEE EIDSVOLD CHASE

THE HOCKEY SEASON OF 1921

HOCKEY returned to the Minneapolis high schools this winter after an absence of four years. Only three high schools entered teams—East, South, and West. To even up the schedule, dates were arranged with St. Paul Central.

About thirty fellows followed the call, and Ted Chase was elected to lead them. After two weeks of practice the teams met South, defeating them 5-1. The next week the team met a bitter defeat at the hands of East 7-1. Not discouraged, the fellows came back strong, again trimming South 4-1. The next game was a return of East, and after strenuous practice, the team played the fastest game of the year, only to be defeated 2-1, after playing two extra periods. A postponement was necessary for the St. Paul Central game, but three weeks later West was defeated 9-1 in a very fast game.

TED CHASE, *Captain.*

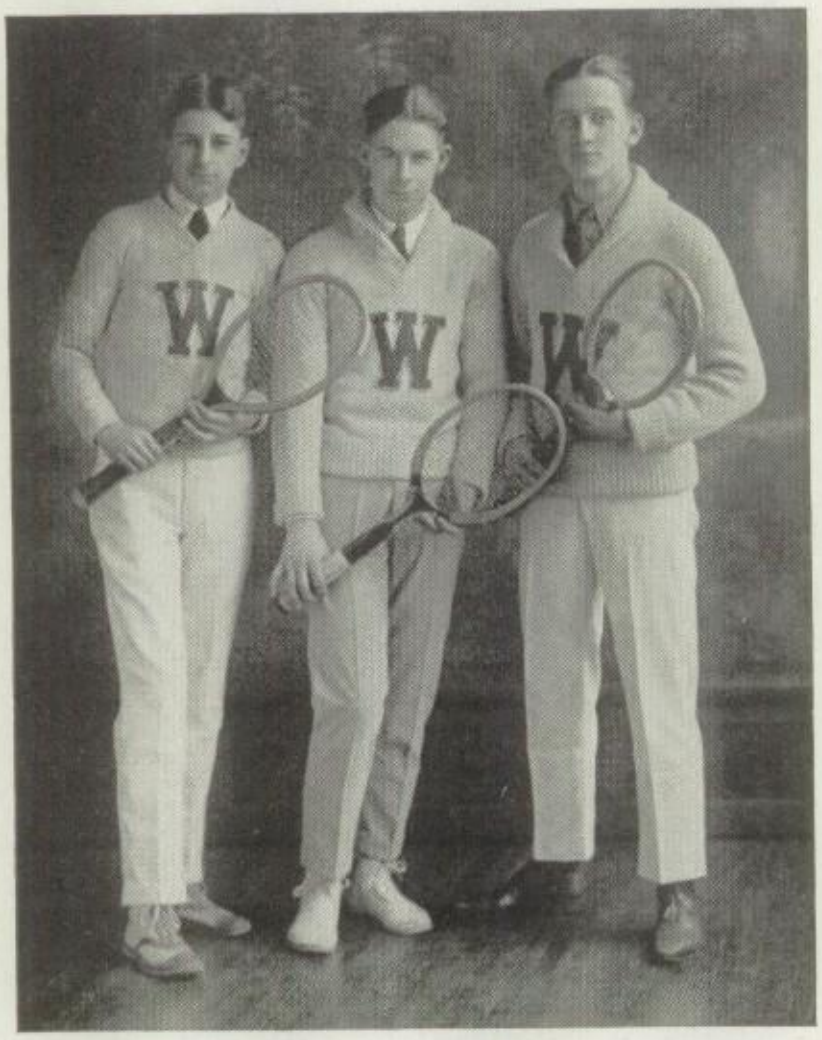

BOPP BAKER MITCHELL

THE 1921 TENNIS SEASON

THE fall team was of high class and started off by beating Minneapolis Central 4 to 0, only four matches being played. The next and last match, for lack of matches to find, was fought out with St. Paul Central for the Twin City Championship; West won after a long and sporty match by a score of 2 to 1, only three single matches being played. Mitchell lost to Chambers, Baker won from Youngbawr after a fine exhibition of real tennis, and Bopp ably defeated Anderson. We are certainly sorry to lose Bopp even tho it be thru graduation, and I, speaking for West tennis adherents, say that we wish him happiness, and the breaks in the game.

"BONNIE" MITCHELL, *Captain*.

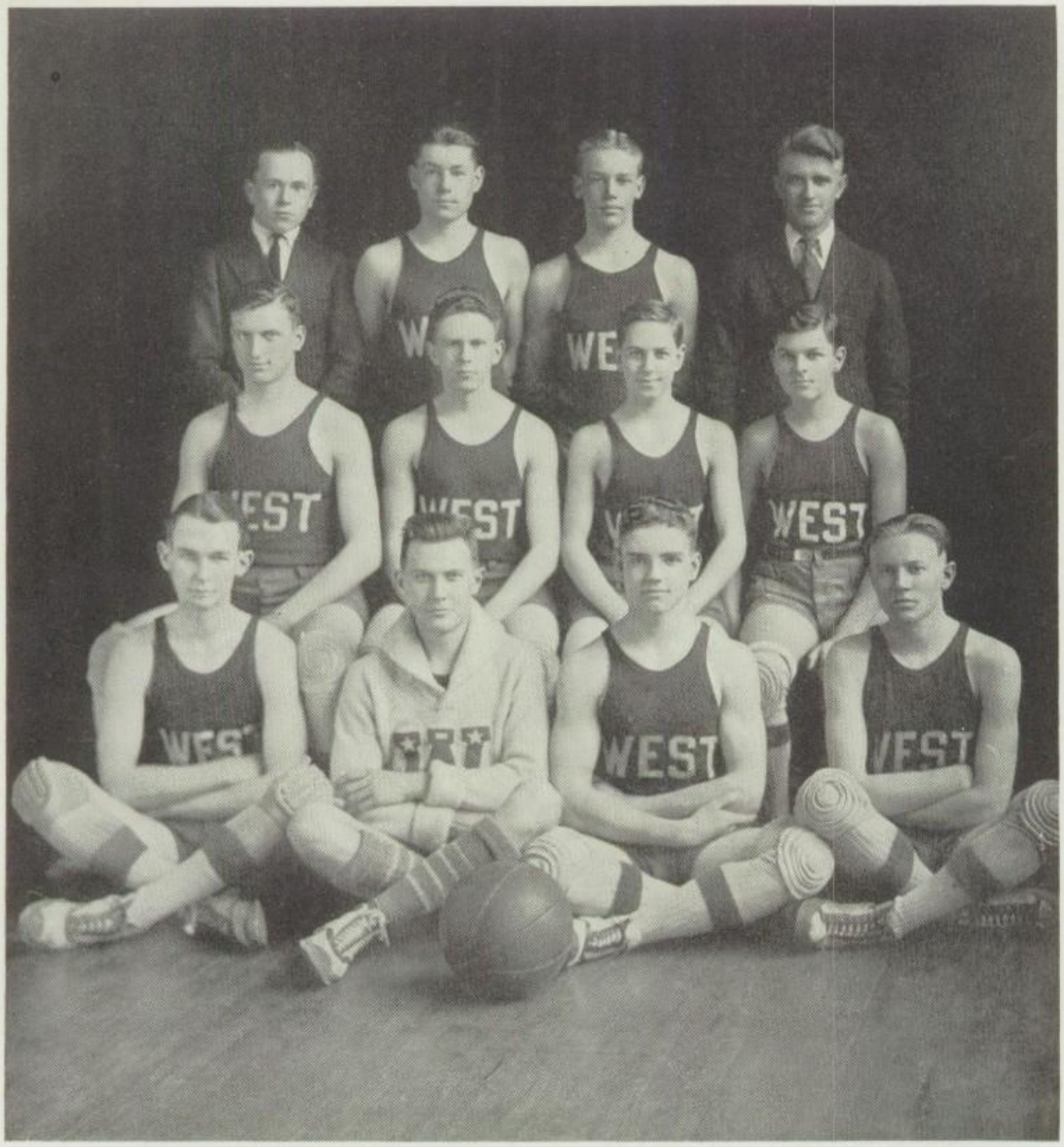

NICHOLSON MEILI MORRIS LUDLOW BOOTH HOW LYMAN MILKES HAGEN STEFFEY STEIFEL ANDERSON

THE 1921 BASKETBALL SEASON

TAKING everything into consideration, the basket ball season at West was a decided success. On account of the fact that there was not an available veteran around with which to build a team, many critics picked West to finish last in the city race. But this handicap was overcome by an unusual amount of interest on the part of the student body, and the close of the season found us in a tie for second place.

West well earned the title of the "surprise team" of the city this year, and, with a number of promising men as material for next year's team, the prospects are bright for even a better record next year—a championship team.

COACH STEFFEY.

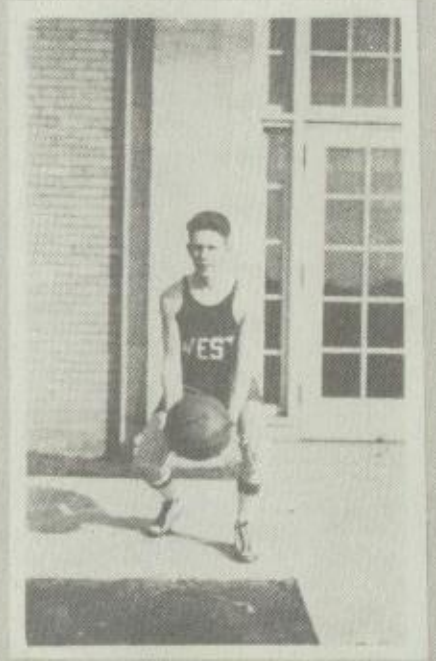

CHALK UP ANOTHER SCORE

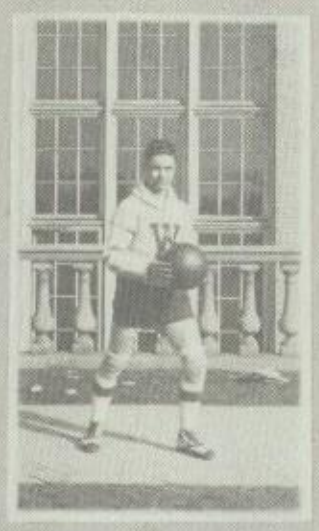

READY TO CAGE ONE

LITTLE IVE

BOYS MUST PLAY

"REEL" ISM
How They Feel

AND

REALISM
How They Look

ATHLETIC—CALENDAR

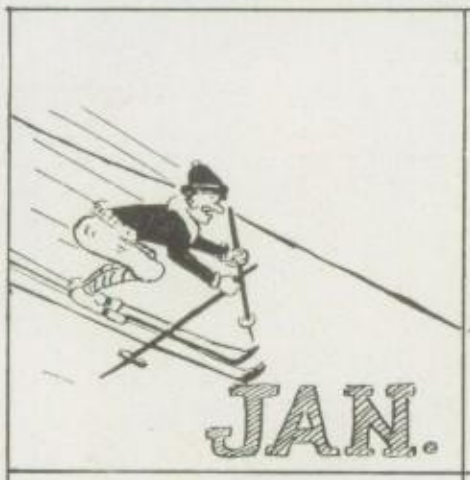
JAN.

FEB.

MARCH.

APRIL.

MAY.

JUNE.

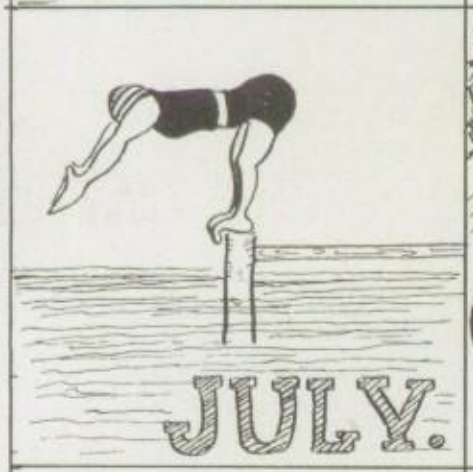
JULY.

AUG.

SEPT.

OCT.

NOV.

DEC.

WEARERS OF THE "W"

Football

BAUMAN
FROST
KUHLMAN
MEILI
REMINGTON, C.
STEWART, MGR.
CHASE
GRAY, R.
LEHMAN
MORRIS
REMINGTON, W.
MCCAMPBELL
COUNTRYMAN
MATCHAN
HAGEN
ODELL
SEDERBERG

Tennis

BAKER
BOPP
MITCHELL
WEETMAN

Cross Country

KNOX
SCHUCK
MITCHELL
LEWIS, MGR.
STOES

Track

MOES
DREW
MATCHAN
SEDERBERG
WOOD
BLODGETT
HOLLINGSWORTH
REMINGTON, C.
SHUTE
AIDIAN
MCMILLAN
RUGG
STOES
WUNDERLICH
HAMMOND, MGR.

Baseball

JACORSEN
LEITZ
REMINGTON, W.
MOORE
BERTRAND
MEYERS
ROSE, I.
KUNDE, MGR.
LAWSON
QUIMBY
WILLIAMS

Basketball

BOOTH
STEIFFEL
ANDERSON
HOW
HAGEN
LYMAN
MEILI
MORRIS
MCDONALD

Student Managers of Athletics

WEETMAN
GRAY, F.
PERLEE

Swimming

LEHMAN
NUTTING
CARTER
LANGWORTHY
GILE
R. GRAY

Hockey

CHASE
ROSE
YELLAND
LAWSON
EIDSVOLD
MOONEY
W. REMINGTON
FER LEE

SENIOR "W" WINNERS

"Al" Odell

All hail the victorious! Captain "Al" Odell, the fearless leader of the 1920 gridiron champions, who, besides being a consistent and hard fighting football player, distinguished himself at West as an all around sport and as a redoubtable leader. The only time we ever heard of "Al" backing down was when some of the female species were near about. He's afraid of 'em.

Remington

It wasn't till the middle of the football season that "Corny" Remington first starred. At that time "Corny" found himself, and caused Central and North no end of trouble. Remington has also starred in basketball and track.

1920 W 1921

McMillan

Altho several fellows have a claim on being the best athlete in school, none have a better claim than "Gordy" Mc Millan. "Gordy" is the best all around track man in the high schools, and also is a star football and basketball player.

Countryman

"Wart" distinguished himself by playing on the baseball team for three years. He also was a football player of no mean ability. He hit the line hard, and had much to do with West winning the championship last fall.

Chase

By suffering an injured back in the first game of the season, Ted had to remain out of the rest of the contests. He was out for practice every night for the remainder of the season, and highly deserves his letter. He's nice looking too, eh, girls?

Lehman

"Peg" Lehman won his felt by playing quarterback on the football team. He was one of the brainiest men in high school football. He also is a member of the swimming team, and acts as president of the A Senior class when he has time.

1920 W 1921

Bauman

"Hank" Bauman played on Batch's famous second team in 1919 and last fall came up and made the first outfit. Bauman played in every game, and well deserves his place on the Journal All City second team. "Hank" is sometimes called "Beauty", and if you don't think he deserves this name, just look at his picture.

Hagen

George Hagen was one of the few persons on the football team who could show an excellent report card besides a fine football record. In his street clothes George is a modest, likeable chap, but on the gridiron he is a terror. The city high school teams soon learned to run the ball somewhere else besides at Hagen's tackle.

Schuck

Roy is a fast man, girls. He can run over the Glenwood course in 14:52. It was Schuck that beat the whole Central team to the tape. He is a nice, likeable fellow around school and never worries much about anything.

Wood

Whenever a ball game, track meet, or a dance occurs, Norman Wood is always there. Besides being a sociable fellow, "Nory" can tear down the track making his opponents look like turtles in the 25 and 220 yd. dashes. It was in these events that Wood won his letter.

1920 W 1921

Aidian

There was just one thing that kept "Vart" off of the football and track teams this year, and that was his age. Before he became twenty-one he was one of the best high school baseball and track men in Minneapolis. If he hadn't been in the army, the school would have been bankrupt from giving him letters.

Wunderlich

In history little men have often been leaders. Emil demonstrated this fact in track last spring by often beating the big fellows to the tape. Besides being a letter man in track, Wunderlich spends his spare time editing the Weekly, getting out the Hesp, taking seconds at the Ace Club meetings, and doing many other things to help dear old West High.

Meyers

"Micky" has proved himself one of the surest outfielders in the city high schools. He can catch a fly in any position on any field. "Mick" has won one letter in baseball. He does'nt seem to care much about the girls, but that's not saying the girls don't like him.

Leitz

Last spring "Gordy" showed the town he could play baseball by performing brilliantly at shortstop. It was in this sport that he has won his two letters. Gordon is a sweet little chap, and we all love to hear him play the piano (if he doesn't sing).

1920 W 1921

Bopp

Little "Fredie" won his felt with the racket. He proved himself one of the best tennis men in town last fall when he helped to defeat Central. Fred is a quiet little fellow, and everyone seems to like him. The only reason he isn't a first class ladies' man is because he doesn't like the ladies.

How

There may be another athlete in the twin cities that has harder luck than "Bud" How, but we doubt it. "Bud" was a star on the basketball team two years ago, but has not been able to play since on account of a bad knee. He also is a track and cross-country man of no mean ability.

Booth

Eddie has been out for every branch of sport, and he at last landed a W in basketball. He acted captain all season, and it was his close guarding that enabled W. H. S. to win most of her games. This cute little fellow also belongs to the Aces Club.

McCampbell

"Dick" McCampbell won his felt with the champion hard luck team of 1918. In this season he hurt his knee so badly that he was unable to play again during his high school career. "Mac" played on the line and in the backfield, and always gave a good account of himself.

1920 W 1921

Lyman

Don Lyman won his felt in basketball, and it was partly thru his excellent playing that West put up such a good fight in the second round. Lyman started the season as a sub, but soon was up with the best of them.

Milkes

We have yet to find a task that "Ivey" would not tackle. He has been out for the football, baseball, and basketball teams ever since he came to school. His size has handicapped him a great deal, but nevertheless, he won a letter in tennis, and also was a first string sub on the basketball team.

Langworthy

Another tank man of no mean ability is "Brownie" Langworthy. He spends most of his time around school amusing his fellow classmates, but in the water he causes no end of trouble for his opponents.

Gile

"Dick" is small, but he certainly surprised the big boys in the swimming events. "Dick" has won two letters in swimming, and has become one of the best high school aquatic men in the city. Richard's likeable face may be seen around the halls almost any time of the day (except when classes are held).

1920 W 1921

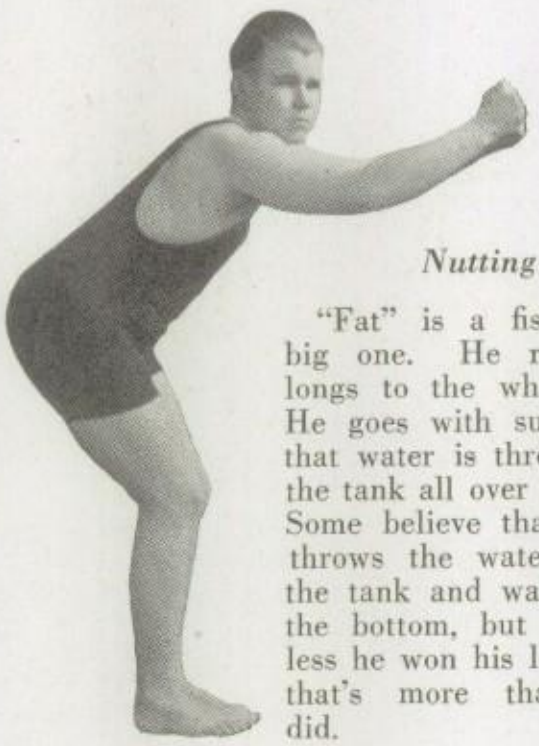

Nutting

"Fat" is a fish and a big one. He really belongs to the whale class. He goes with such speed that water is thrown from the tank all over the walls. Some believe that Horace throws the water out of the tank and walks along the bottom, but nevertheless he won his letter, and that's more than many did.

Per Lee

Jack is a nice, sociable fellow around school, but when he's playing hockey it's altogether different. He caused South and East no end of trouble, as he was a virtual whirlwind all of the time. Jack also helped manage the football and basketball teams, meanwhile finding enough time to grab off two more letters in swimming.

Cranston

After trying in vain for three years, "Bob" came back strong in his fourth, and won a letter. "Bob" was a star in indoor and outdoor track, and easily won his felt. He ran the hurdles. Besides being a track man Cranston is a mighty fine dancing instructor.

Carter

One of the greatest losses the swimming team has ever had will be the loss of "Nick Carter" who is graduated this year. Nick had little difficulty winning his felt, and besides helping to put West on top, holds nine records in this sport. He is somewhat of an artist also, and spends much of his time drawing signs and the like.

1920 W 1921

Mooney

All hail, Mr. Mooney! After going three years letterless, he came back in his last year, and starred on the hockey team. His smiling face is always in evidence around school, especially when he ladies are near by.

Rose

One of the pupils who will live the longest in the minds of his fellow students after he has been graduated, is Carl Rose. Carl has been out for every branch of athletics, and at last landed his felt guarding goal for the hockey team.

Freshman Basketball Team

CHAMBERLAIN
SHIELDS MC COY
ANDERSON SELCER KANE
PELTON

Stewart

John won his felt managing the football team. He worked hard all season and certainly did his share toward helping West win the championship. Stewart was the only man who never had the opportunity of feeling Batch's switch.

Shute

"Pret" won his felt on the track team. In the middle of the 1920 season, when Coach Zavodsky was looking for dash men, Pret answered the call, and became one of the stars of the team.

Gray

Behold! We have a manager. Yes, Frankie's managed everything from a football team to a Hesperian. He also manages to get thru in all of his subjects all of the time. This is something that the rest of the letter men are not always able to do.

Kunde

On account of an accident when he was about fourteen, "Norm" was never able to join in any athletic contest. He did, however, show his good spirit by managing the 1920 baseball team, and he won his felt in this way.

Kuhlman

It was "Heinie" that caught a belated pass in the North game and gave West a tie in a game that looked like certain defeat. Kuhlman was famous all season for his sure tackling, and he helped the team many times by grabbing an opposing player behind the line.

McDonald

"Mac" won his letter in basketball two years ago. Since then he has been kept out on account of ineligibility and physical unfitness. If "Mac" could have played last season he would undoubtedly have stamped himself as one of the best high school basketball players in Minneapolis.

Stoes

Captain Paul won his letters in cross country and track. He sure could set a fast pace around that Lake of the Isles course. Besides being an athlete, Paul can make weird sounds on the violin which seem to please the musical ear.

GIRLS' ATHLETICS

TENNEY CRYSLER SHANNON TILLOTSON HAVEN M. MURRAY SMART WILSON KAHN
CUSHING GREENE HOOPLE BATCHELDER MISS HICKS

GIRLS' ATHLETIC ASSOCIATION

THE year 1920-21 has been exceptionally successful to the Girls' Athletic Association. Besides developing and expanding in each line, the G. A. A. introduced three innovations.

The first of these was in the form of a membership campaign, the object of which was to double last year's membership list. By dividing the school into two teams, Green and White, in which the even classes were against the odd, surprising results were obtained. Not only was our membership doubled, but it was more than tripled.

The second innovation was the organization of the "W" Club, consisting of girls who have a "W". The object of this club is to create more interest in girls' athletics, and to promote good fellowship among the girls.

Of special interest to "W" winners is the third new idea introduced this year. The Girls' High School Board of Control, consisting of the physical training teachers of all Minneapolis high schools, decided to present a loving cup to the girl who won 400 points more than the required "W", making a total of 1,000 points. The first girl at West to obtain this highest honor offered by the G. A. A. is Carol Shannon.

FLORENCE TENNEY

NAOMI ARMITAGE

CLARIBEL TILLOTSON

MARGERET MURRAY

LUCY MEEDS

ARLINE WITT

MAE GREENE

JUNE CRYSLER

"W" Winners 1920-21

SWIMMING

THE swimming meets this year were more successful than they ever have been. One meet was held each term at the Y. W. C. A. pool and from twenty to forty girls participated in them each time. In fact, in the second term, an extra meet had to be held for girls who already had their numerals and wished to earn extra points towards their "W". Arline Witt and Carol Shannon were the first girls to earn points in life saving. Carol Shannon and Mae Greens are the only girls who have earned two numerals in swimming and who are entitled to extra 50 points.

R. MURRAY
WITT SHANNON
SMITH
MEEDS LIBBY
M. MURRAY HERMAN RICKEY

CAROL SHANNON is not only one of this year's "W" winners, but is also a winner of the cup. She is the first girl to win this honor at West and the second in the city as a whole.

Carol was awarded her "W" last June for points in the following activities: swimming 1919-20; baseball, 1919-20; volley ball, 1919; track, 1920 and hiking and teaching gym.

This year she has won four hundred more points. As captain of the junior volley-ball team, she won 100 points. She also took part in track and hiking and finally finished by earning 110 more points in swimming.

WILSON CUZZORT M. MURRAY MERRILL WRECK GILBERT
STROUSE DERR ARMITAGE BATCHELDER KRUGGEL CAMPBELL
CLAYTON CARLYLE CRYSLER KEYES SHIPMAN KAHN

HIKING

THE girls of the West High have been tramping every season since ninteen-seventeen. Each spring and fall, groups of hikers varying in number from three to fifty-five have passed over the popular roads near the school. Each year the number of hikers has doubled. The first season, there were twelve girls out for hiking. Last term there were seventy-two.

Hikes are taken to St. Louis Park and to Fort Snelling, to Glenwood Park and along the banks of the Mississippi. Besides strengthening and developing the body in various ways, hiking is nature's remedy for making thin people fat and fat people thin. Any girl will testify that she feels decidedly changed after taking the prescribed number of hikes.

Sometimes the hikes end in flower hunts and eats. One eight-mile hike was taken at six o'clock in the morning. It ended with a delicious breakfast which speedily disappeared. A hare and hound chase was another variety of hike taken.

Many girls take hikes to receive points in outside gymnasium work that are necessary in order to secure the proper credit in regular gym work. Some girls take hikes for pure pleasure while others use them as a means to gain points towards their "W". This year (1920) 18 girls have won numerals in hiking and 42 girls have obtained 50 points, showing that hiking is fast becoming one of the most popular of girls' sports.

THOMPSON GOODMAN FEIDT
WILLIAMS KAHN CUSHING POWERS
LENTHER HAVEN CLARY
MURRAY SORENSON

Freshman Team Champions

VOLLEY BALL

THE Volley Ball Tournament of the fall of 1920 received more support from the classes than ever before. Every game had an enthusiastic crowd of rooters and rivalry was very strong. The freshmen were picked to win from the start but there was much discussion as to who would win the second place.

The teams were led by: Seniors, Caribel Tillotson; Juniors, Carol Shannon; Sophomores, Zetta Goldberg; and Freshmen, Katherine Haven.

The juniors and seniors clashed in the most exciting game of the tournament, which the juniors won at the last moment by a 15 to 14 score. The seniors were sure they could defeat them, however, and did in the second game with a 15 to 5 score.

The seniors were sorry to lost the pennant won last year, but the freshmen won in fair and square playing.

SHANNON M. MURRAY CUZZORT R. MURRAY WITT
KNOX RUNDELL POPE LARSEN SMITH DURRHEIM
CARR CRYSLER MISS CUSHING LUTHI MEEDS
BRANDENBURG SAUE SOULEM JOHNSON BESTER FARWELL

TRACK

PROSPECTS for the 1921 track meet are good. In comparison with the fifteen girls who took part last year, thirty are taking part this year. Of these, the possibilities are that Ethel Teagle will take the leading position. Lucy Meeds, who made first place in the hop, skip and jump last year, is expected to break some more records this year. Most of those taking part had their first experience in track this year. Nevertheless, it is expected that the track season will show a decided gain over that of 1920.

GILBERT KAHN
CRYSLER ARMITAGE GREENE
SHANNON GOLDBERG KEYES

Sophomore Team Champions

INDOOR BASEBALL

EVENLY matched teams were the principal feature in the indoor season of the spring 1920. The freshman and sophomore classes were well represented by their teams. Not a sufficient number of girls were out, so the juniors and seniors combined to form the junior-senior team.

While the freshmen showed up with a good steady team they lacked confidence. The sophomore team had splendid team work, a virtue which won the championship for them. Marjorie Teitsworth, a California girl, was the star of the junior-senior team and the only thing that made the team a formidable adversary for the sophs, who took the championship by a tie game in which the junior-senior team lost.

GREENE WALLEN MURRAY

Class Champions in Tennis

TENNIS

WHEN the call for participants in the annual tennis tournament was issued last spring, the freshmen and sophomore girls responded with more enthusiasm than those of the upper classes. Only two names were handed in by the juniors and three by the seniors. When the class finals were reached, Margaret Murray defeated Rachel Cook; Mae Greene defeated Florence Tenney; Jeanette Wallen defeated Neal Kelly; and Claire Luger defeated Caribel Tillotson. Each class champ received her numeral. By winning from Claire Luger, Mae Greene, sophomore champ, was awarded the cup given by the Athletic Association to the girls' tennis champion.

SKATING

SKATING, the most thrilling sport of winter, was offered for the first time, to the girls of West High, as a means by which they could obtain credit for the six afternoons, for their required gymnasium work. The girls were at a great disadvantage this year as the skating season did not open until rather late. But when the fine days of December finally arrived, all girls who could skate turned out in great numbers. Lake of the Isles was the scene of much gaiety during the afternoons that the girls appeared on the ice. One was greeted here and there by "Hi, there Peggy! Show me the heel-toe turn. What's the Dutch Roll?" and "How do you scull?" Many were the attempts at fancy skating and exceedingly humorous were the results. Those girls who came out certainly enjoyed themselves and we hope that next year more girls will be interested in this which is so fitted to our bracing Minnesota climate.

GIRLS' W CLUB

TILLOTSON M. MURRAY R. MURRAY SHANNON
CRYSLER MISS CUSHING ARMITAGE
TENNEY GREENE MISS SMART MEEDS

Officers

MAE GREENE . . . . . *President*
FLORENCE TENNEY . . . . . *Secretary-Treasurer*
MISS SMART . . . . . *Faculty Adviser*

THIS is the first time in the history of West High School there has been a girls' W club. The club has accomplished very much in the short time it has been organized, but because of the few girls in school having W's, the club has been at a great disadvantage and has not done so much as it intends to do in the future.

The first activity given by this club was a wiener-roast for all girls having three hundred points or over. A very large number turned out, and it was a big success.

Their second step was the planning of a party for the Girls' Athletic Association. They gave a stunt and saw to it that every one had a good time.

The purpose of this club is to help the Girls' Athletic Association promote athletics for girls and also to give an object for having earned their W's.

MAE GREENE, *President.*

HOORAY FER SWIMMING

TRYING TO KEEP WARM

SOPH INDOOR TEAM

THE GAMES OVER

CHAMPS SPRING 1920

GIRL SCOUTS

OFF FOR A SKATE

FIGURE SKATERS

SKATING CHAIRMAN

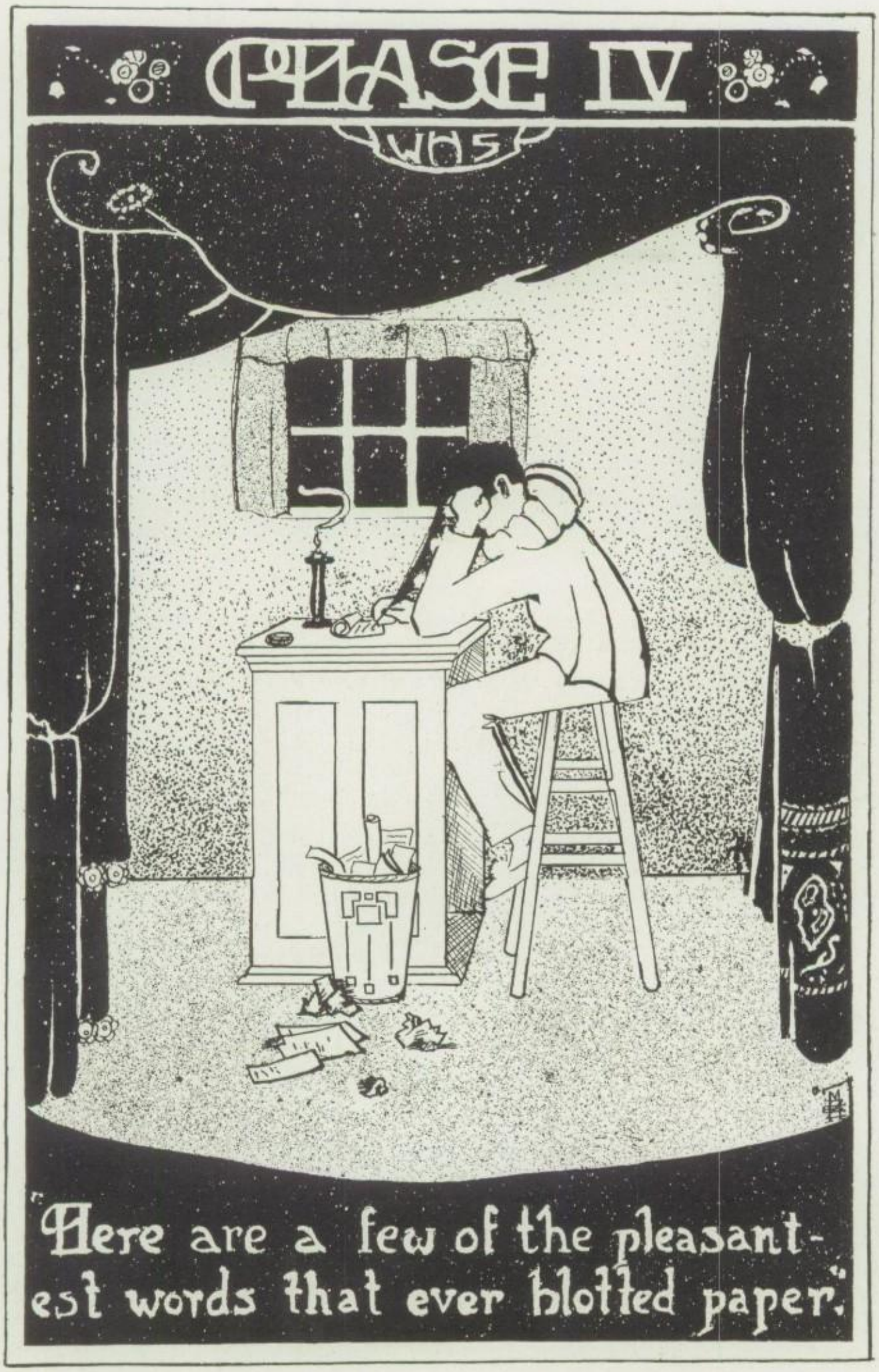
PHASE IV
WAS
"Here are a few of the pleasant-
est words that ever blotted paper."

ALL THE WORLD'S A STAGE

THE greatest play in all the world is the play of life. Every human being has a part in this play.

Some of us are good actors; others, are mighty poor ones. Some don't even know their parts and rely on the prompter—but he is seldom around. The actor who doesn't learn his part loses it and is obliged to take his place among that large group of actors whom we call failure. These failures wait in the wings day after day hoping for a chance to go on. They soon find that the old proverb, "Success comes to him who waits", was not meant for their kind. They wait for someone to lead them on, as a blind man waits at a street crossing for someone to lead him across. They soon discover that the world is full of "busy crossings". And so they wander blindly thru life, hoping that the goddess of success will touch them with her wand.

Some of us think our parts are hard to play. Somehow we're afraid to put the part across. We lack self-confidence that is so essential to a good actor. We become slaves of worry. We worry for fear our part isn't getting across—and it generally doesn't until we stop worrying and play it right. We worry for fear someone else will get our part. That's just what will happen if we worry long enough. The "worry road" is a straight road to failure and it's an easy road to travel after you are once on it.

We don't have to be jealous of the leading man. We can get his part or any part if we want it bad enough, and are willing to work for it. We can't become a success by standing in the wings and envying the leading man. We can't do it by wishing and waiting. We've got to get out in the lime-light of criticism and act-act-act.

The majority of failures will tell you that they "never had a chance". They didn't know that opportunity seldom knocks at one's door until he is invited to do so. In other words, instead of creating opportunity they waited for opportunity to create itself and as a result they waited their lives away.

An actor seldom realizes that he is on the road to failure until he thinks it is too late to get back on the right road. Even if his show goes "broke" and he is stranded, he will find someone else to blame for his failure. He will blame his supporting cast and sometimes he will blame the Great Author Himself for not writing his part correctly. Sooner or later he will realize that he is the master of his own destinies and that his life is like a piece of clay in his hands—he can mould it in any form he pleases.

Our part may be a wonderful one. We may play it just as the Author wished it to be played. We may follow His stage directions to the letter, yet the audience ignores us and laughs. However, our efforts are judged by One higher than those mortals before us. That judge is the Author Himself. If he is satisfied that we played our part right, He will applaud and His applause is worth more than any mortal man could give. His applause may not come until we have left the stage, but it will come. Probably after we're gone great changes will occur. The jeering will turn to cheers, the laughter to sorrow—for then our efforts will be appreciated.

HUBERT VOIGHT.

IN MEMORY OF THE ACES' DANCE

In olden days they danced the minuet
With sweeping train, and stately step and slow;
But now the dresses are of finest net,
We dance as fast and far as feet may go.
The classy dances move but best may know
Among the jostling pairs we force our way,
And oft dazed by a sudden unseen blow,
We toddle on, or cam'ling swing and sway—
What will the dances be when we are old and grey?

WILL REED.

DREAMS

Dreams so light and hazy
Flickering past my eye;
Dreams of early childhood
Dreams of days gone by,
Love and courtship, sighs—yes, tears;
All are gone—my yester years.

Slowly drifting on their way,
On—and past my view,
Goes love, go sighs, the hates, the fears
Are old yet ever new.
My heart is young, my thots are gay
Tho gone are the dreams of yesterday.

MARJORIE LEET.

IN THE MORNING

To never watch the sun on waving grass,
To never feel a wind across the snow,
Or try to catch the meaning as they pass,
Of winds that seem to whisper, light and low,
To know the crimson twilight's lonely gray
May fall, and the moon's white fingers creeping slow
May bring no joy, these are sad words to say.
We cannot feel, we only live—to know
A dawn will come with kindly grace
To dull the aching heart, the age-old yearning.
And in the broken threads of life we trace
That pain, that poingnant joy, that glad discerning,
That in the evening, weeping may have place,
But joy ever cometh in the morning.

WINIFRED LYNSKEY.

JUNO

If her lord and master, Jupiter, stayed out late at night,
Or chanced to go a'calling on the sly, Juno grabbed a rolling pin when he came in sight.
Next morning he put beefsteak on his eye.
Oh yes—Juno had a temper
We'll all have to agree,
She wasn't all a gentlewoman
Really ought to be.
In fact the slightest little thing
Quite made her throw a fit;
But then—Juno was a queen
And she got away with it.
Now Juno was good-looking and none knew it more than she,
So when Paris wasn't captured by her
She swore a mighty vengeance for the lad's effrontery
On everyone connected with his race.

Well she called upon friend Aeolus;
They put their heads together,
And, between the two of them,
Demoralized the weather.
They blew the ships about, you know,
And drove them on the rocks,
Dashed the sailors overboard,
And drowned 'em all in flocks
Till Neptune stopped the rumpus,
It annoyed him quite a bit.
But then—Juno was a queen;
She got away with it.
Now Juno was no baby doll whose wrath is short and sweet,
Whose temper turns to sobs and disappears.
She got angrier and angrier at each fresh defeat
And didn't let it trickle out in tears.
She had a love for power
Like the modern suffragette.
(When we look at some of them
We think she's living yet.)
Well she kept right at the Trojans
Till she'd killed 'em every one;
Not content until their bones
Were whitening in the sun.

Now just a little moral
And then I'll say I'm through;
Let Beatrice Fairfax demonstrate
What you ought not to do.
Girls!—Don't let your temper
Ever make you throw a fit.
Juno was a queen
But she got away with it.

RUTH SMALLEY.

TRÄUMEREI

A great, hushed theater—blazing footlights—the slender figure of a girl—the sobbing and sighing of a cello.

The girl in the loft stirred restlessly. If it could only come true! She would, of course, be playing the Träumerei. A slight frown puckered her brow. If she only hadn't promised her father never to play what she didn't feel, she might play the Träumerei for the great Monsieur tomorrow. So much depended on what the great Monsieur thought of her playing. If he thought her capable, she could go to the city to study, and then her dream would come true.

The sun, striking red across the cello, reminded her of the sunset hour, and gathering her music in one hand, and her instrument in the other, she started up the shady walk to the house. She entered the porch with a smile on her lips. The next minute, she was plunging forward, white-faced, to where her mother lay across the table.

An hour later, when the doctor told her that her mother was dying, she did not become hysterical, as he had expected, but her patient brown eyes, set in her white face, had only slightly widened.

As in a dream, Beatrice lived through the night. As in a dream, she rose the next morning and went to the room where her mother lay.

She had forgotten all about the great Monsieur, by now. All she knew was a strange, dull ache, deep within her that would not cease. The sun was disappearing in a purple haze, when her mother awoke from her lethargy, and smiled, her lips trembling with a sweet, sad constancy, as she asked Beatrice to play.

And Beatrice, from the depths of her aching heart, thrilled with a painful, poignant joy, as she drew her bow across the strings with sudden strength and power. She could never play again, after this. And the great Monsieur would never know, now.

And, in the empty silence, the soft sad notes of the Träumerei dropped slowly with a trembling sweetness from the bow.

But outside, on the porch, the great Monsieur himself, with eyes tenderly dim, and voice suspiciously husky, moved as few had ever been able to move him, stood with bowed head.

WINIFRED LYNSKY.

FEET

His gusty speeches came from features
  Swathed in winsome smiles,
It WAS a feat to make some teachers
  Listen to his wiles.

His sister rivaled Jean Lafitte,
  The well-known pirate bold,
Galoshes smartly trained to fit
  Her ankles stiff with cold.

But when it came to scanning verse
  Prepared by ancient bards,
Their efforts scarcely could be worse,
  The feet grew into yards!

WANDA ORTON.

A 20th CENTURY LOCHINVAR

You have all read that poem by Sir Walter Scott,
Of young Lochinvar and the bride that he got.
But in it Sir Walter neglected to state
Why Ellen had promised and Locky came late.

Well now, in the first place, young Ellen had seen
Our young Lochinvar as he fought on the green.
She, greatly impressed, had inquired for his name
And heard from all listeners great tales of his fame.

So Ellen, by dint of a party for all,
Got to talk to our hero and he sure did fall.
He dated her up for a month in advance,
And the other brave gallants won never a glance.

But papa had heard that in years long since fled,
Young Lochinvar's dad had a price on his head!
So dad went downstairs at just twenty past eight,
But Ellen was promised; they'd just set the date.

She blushingly told him. Cried papa, "No more
Shall that son of a fugitive darken my door!"
Our hero grew pale; then he drew out his sword,
And started for dad, who said never a word.

But Ellen soon stopped him, with tears in her eyes,
"I wish, dear, you could, but I'm broke if he dies."
Our hero then asked of her father the reason
For sending him home quite so soon in the season.

Her daddy soon told him and Lochinvar cried
"I'll go to the king and bring proof that you lied."
So Lochinvar started, and daddy went loco.
He cried "You'll ne'er marry her, God take your coco!"

So he hired the innkeeper at London by wire
To swipe Locky's clothes and put them in the fire.
Our hero slept deeply and when he awoke
His trousers had vanished and he was quite broke.

He rented a barrel and wired to his dad,
"Some nut swiped my trousers, the last ones I had.
Please send me some money, I must see the king."
Her dad got the wire and sent never a thing.

He watchfully waited, he raved, and he swore,
And finally sent to a big clothing store.
No trousers forthcoming for life or for limb!
"My Gosh," cried our hero, "my chances are slim!"

And finally, Ellen, no letter receiving,
Thot she loved another and gave up her grieving.
Her dad soon arranged it, and mapped out the course,
And altho he did it, it could have been worse.

Well now, to our hero—while stranded in town
He had made fifty dollars by being a clown.
He had the attire, and the rest was a cinch,
So that fifty bones got him out of the pinch.

He went to the palace, was told by the king
His darling old dad had done never a thing.
He started for home and the way he did go!
He rode like the hero at a Wild West Show.

He arrived at eight fifty—the wedding at nine.
He walked to the punch bowl and stood there in line
Until he saw Ellen, then gave her the wink,
Stepped over and asked her if she'd like a drink.

She rose and she whispered, "My dear, plead with father!"
So he walked right over and without the bother
He cried: "You old villain, the king has just stated—"
"G'wan, laughed her father, "You're too much belated."

Young Lochinvar soaked him, then cleaned up the lover,
And all of the others went searching for cover.
Our hero took Ellen o'er hill and o'er vale—
And the rest of it's just as old Scott tells the tale.

WILL REED.

PLASE V
WHS
Is there no Play to ease
The Anguish of a torturing hour ?

THE ACCOUNT OF THE WANDERINGS AND ADVENTURES OF AENEAS JONES AND HIS TRUSTY CREW OF SWASH BUCKLERS!

From ancient magazine illustrations and photos taken at the time. This collection may be obtained bound in red plush or plain canary skin by sending three dollars to any member of the Hesperian Board except Franklin Gray. At your favorite delicatessen or direct from our factory.

THIS collection was vouched for by Aeneas himself as being the only authentic record of his renowned excursion.

No. 1. represents a bust of Virgil Thompson, Aeneas' press agent, which was found reposing on the bar of a Pompeian "soft drink parlor". Virgil achieved considerable distinction at fiction-writing and other disorders. He was honorary president of the Amalgamated Society of one-legged gladiators, Secretary and Treasurer of the Home for Destitute and Defunct Poets, odd fellow, consul, and chief of Rome's fire department.

No. 2. shows the good ship "Siren" as she pursues her way towards Carthage. Aeneas is smoking the "Aquila," presented to him as a farewell present by Jupiter, and dreaming of the building of future empires and of the days before prohibition went into effect. His trusty crew sits in the stern and guides the beautiful craft onward.

No. 3. King Priam puts his royal nob outside to see the wooden dobbin looking him in the eye. The horsemen within are making themselves at home with a new game from Africa.

No. 4. Aeneas' trusty corn-cob, which was his invaluable comrade in his moments of meditation. When he and Dido were married, she secretly gave it to the janitor, thereby causing their separation.

No. 5. Ancient drawing discovered in Dido's scrap-book representing the reception feast. Bacchus reigns unconfined, and the 96 per cent water flows from the jars like the river over the Shoshone Dam. "Hail! Eat, drink, and be merry, for tomorrow we may die!"

No. 6. is Aeneas' tour of inspection of Pluto's little hot-house plant. Aeneas secretly feels that a cozy little apartment somewhere else would suit him better. Having fished for a while on the River Stynx for the great fruit of Boston, Charon, the boat man lands him on the shore of the Satanic Sweat-shop, where his majesty greets him with open arms.

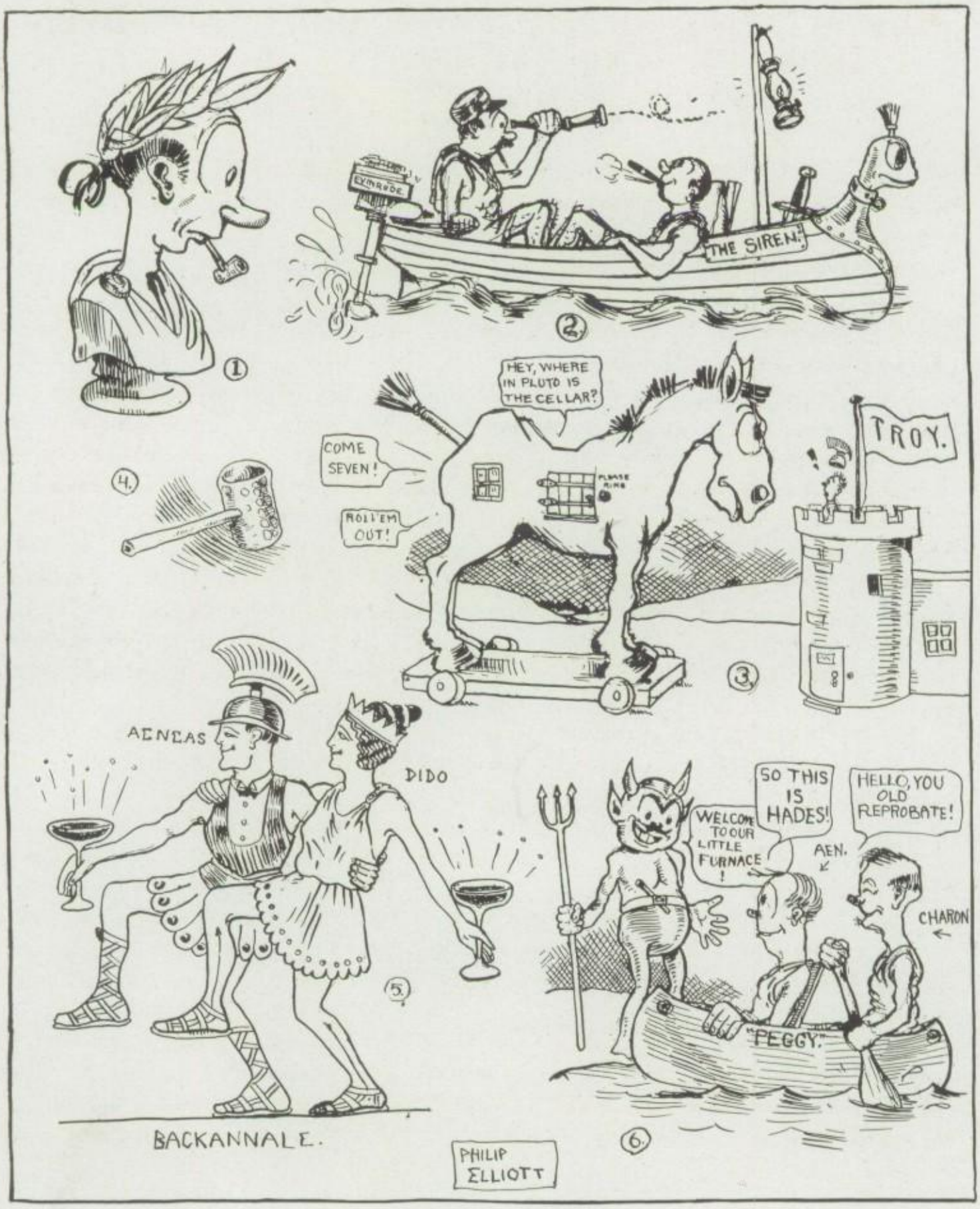
EXINRODE
THE SIREN!
HEY, WHERE IN PLUTO IS THE CELLAR?
COME SEVEN!
ROLL 'EM OUT!
TROY.
AENEAS
DIDO
BACKANNALE.
SO THIS IS HADES!
WELCOME TO OUR LITTLE FURNACE!
HELLO, YOU OLD REPROBATE!
AEN.
CHARON
"PEGGY."
PHILIP ELLIOTT

THE MADMAN'S LOVE

Oh, she's six feet seven inches,
With the gum boots off her feet,
She's got eighty pounds of good hard bone,
And seven pounds of meat;
And what is more (now don't get sore),
She has eyes like drops of dew,
Her nose is like a sugar-beet,
And her shape, like an oyster stew.

Oh, she wins the knitted baseball,
For her dancing stirs 'em up;
And her slippers fit the dance hall
Same as coffee fits the cup.
Now I won't say she's pretty
With her ears so sharp they cut;
But just the same I love her,
For I'm a crazy bughouse nut.

PHILIP ELLIOTT.

HE GOT SQUASHED IN THE FRONT HALL MOB—
—AND COULDN'T GRAB A SEAT IN AUDITORIUM—
—AND HE WAS ALWAYS AT THE END OF THE LUNCH ROOM LINE—
BUT THEN HE WENT OUT FOR FOOT-BALL!!
CENTER RUSH!
Elliott

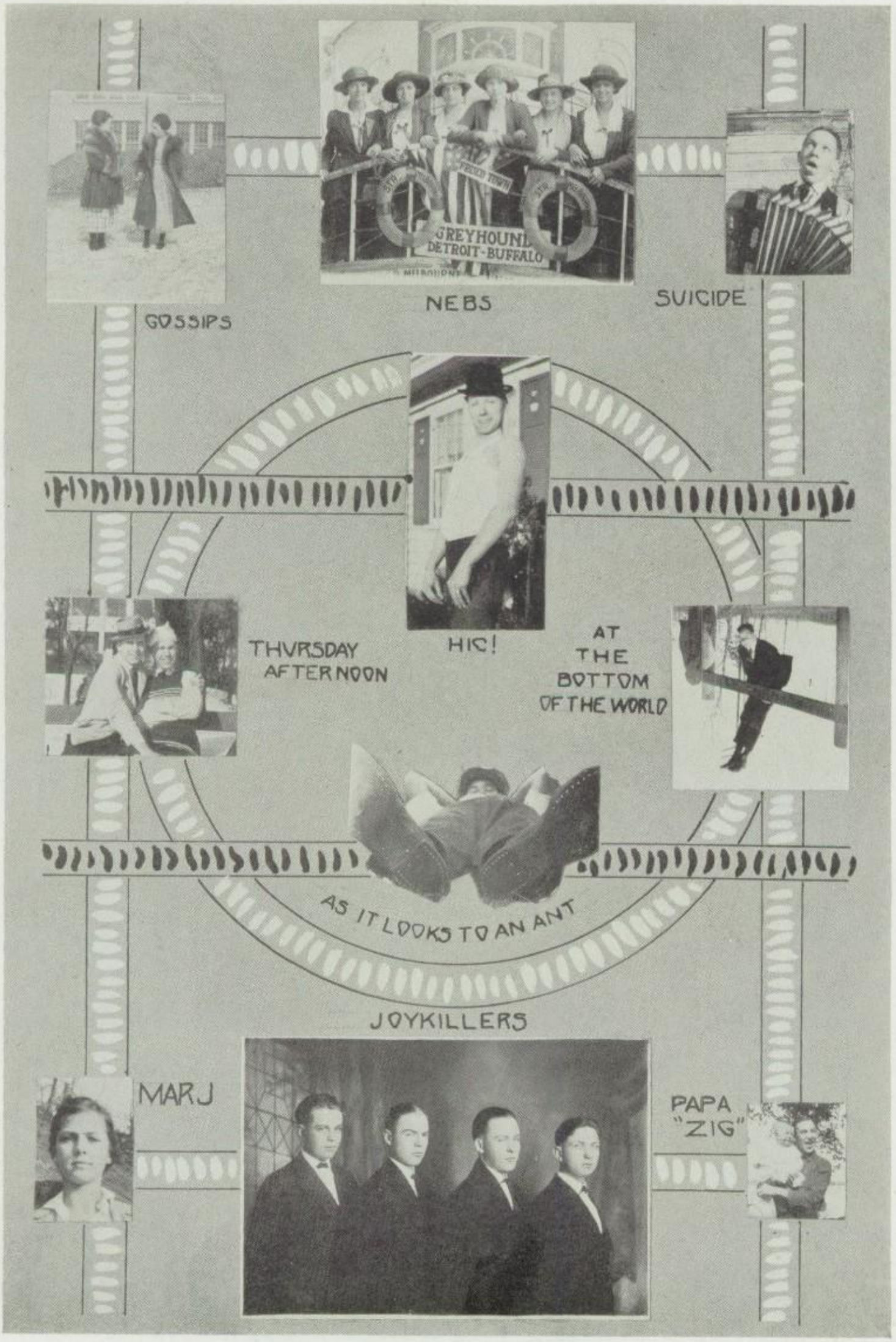
GOSSIPS
NEBS
SUICIDE
THURSDAY AFTERNOON
HIC!
AT THE BOTTOM OF THE WORLD
AS IT LOOKS TO AN ANT
JOYKILLERS
MARJ
PAPA "ZIG"

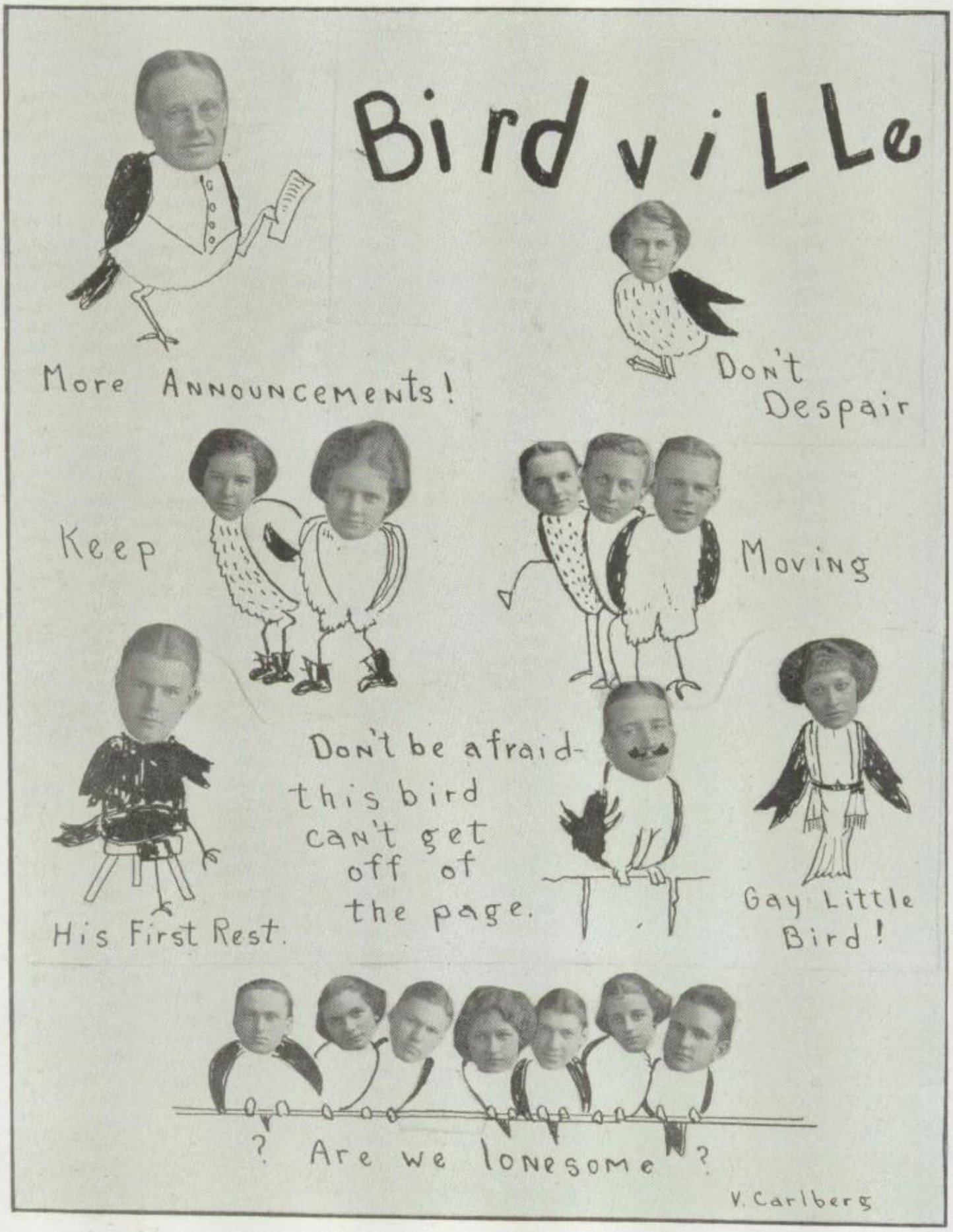
Bird ville
More Announcements!
Don't Despair
Keep
Moving
Don't be afraid-
this bird
can't get
off of
the page.
His First Rest.
Gay Little
Bird!
? Are we lonesome ?
V. Carlberg

STAND BACK LADIES!

WHEN WE WERE YOUNG

SPRING PRACTICE

"ON BAMBOO ISLE"

POPULAR FRANK

BACKWARD YOUNGSTERS

AIN'T WE GOT FUN

THE BOXCAR BUMMER

SOCIETY FOR FACIAL IMPROVEMENT

ROCHFORD'S PRIVATE CAR

THE MIRACLE MAN

THE YEAR IN REVIEW

Sept. 7—Horray! First day of school.
28—"Batch" chooses first squad—Switch first seen.
30—"Peg" Lehman elected President of June class.
Oct. 1—Godley pays off a (few) I. O. U's.
8—Weekly wins tinware at Beloit.
14—Cow campus runners beat East 39-19.
15—Bob Gray tries out new tweed suit.
West beats South 0-0.
19—Marjie Ryan gains five pounds.
20—G. A. A. Dog roast.
22—West ties Leo Leavitt and helpers 7-7.
23—Dramatic club dash off a few reels.
24—Green and White day—We laugh at faculty.
26—Y alley hounds win bowling contest.
Nov. 3—Flatfoot gets rheumatics.
4—West tennis men swing wicked racket and cop Twin City title.
5—"Batch's" gang win 1920 championship bacon.
11—Vera absent—Front hall very quiet.
12—Gordy MacMillan elected head of W. H. A. A.
17—Poison Ivy made school flower.
24—West wins sportsmanship cup.
30—Library maniacs found Round Table.
Dec. 1—Football banquet and "dawnce."
Jan. 3—Hi-Y blows off steam.
7—Norton beats West 32-12.
8—Hesp. adopts 405 as amusement parlor.
10—Sunday—Please note as it is the only Sunday this week.
14—West drops fast game to North 14-19.
21—East fails to score a field goal and loses to Meili and mates.
22—Odd vest day.
Feb. 18—More stags than couples at Aces.
21—Sunlight "Dawnce"—Girls dress up.
23—Marjie Ryan loses ten pounds.
25—Senior send off "dawnce."
Mar. 4—March "voguevil"—Leitz stars.
8—A Senior banquet and gab fest.
9—West annihilates East track team.
12—Honor society founded at West.
14—March class passes on to the world beyond.
15—Gillette awarded emblem before howling rabble.

16—Rugg makes 28 points to Central's 25. Incidentally West wins the Twin City title.
19—Mutilated cards are sent out by teachers.
28—West High Gens d'Armes organize Pedes Club.
29—Rope jumping fever grips students in its throes.
30—Seventy-five candidates tip baseball lid.
Apr. 1—West flyers cop northwestern indoor bacon.
5—Miss Penney announces she will coach the class play, "Her Own Way."
6—Hesp. board overcome by spring fever.
7—Weekly plans to win northwestern indoor newspaper title by entering Beloit and Wisconsin contests.
8—Chi Sigs swing mean dance. Very formal, eh, Min?
15—Wreck of the Hesp. put to bed on Augsburg press.
Hesp. day Godley, Gray, Gillette, and Wunderlich leave town.

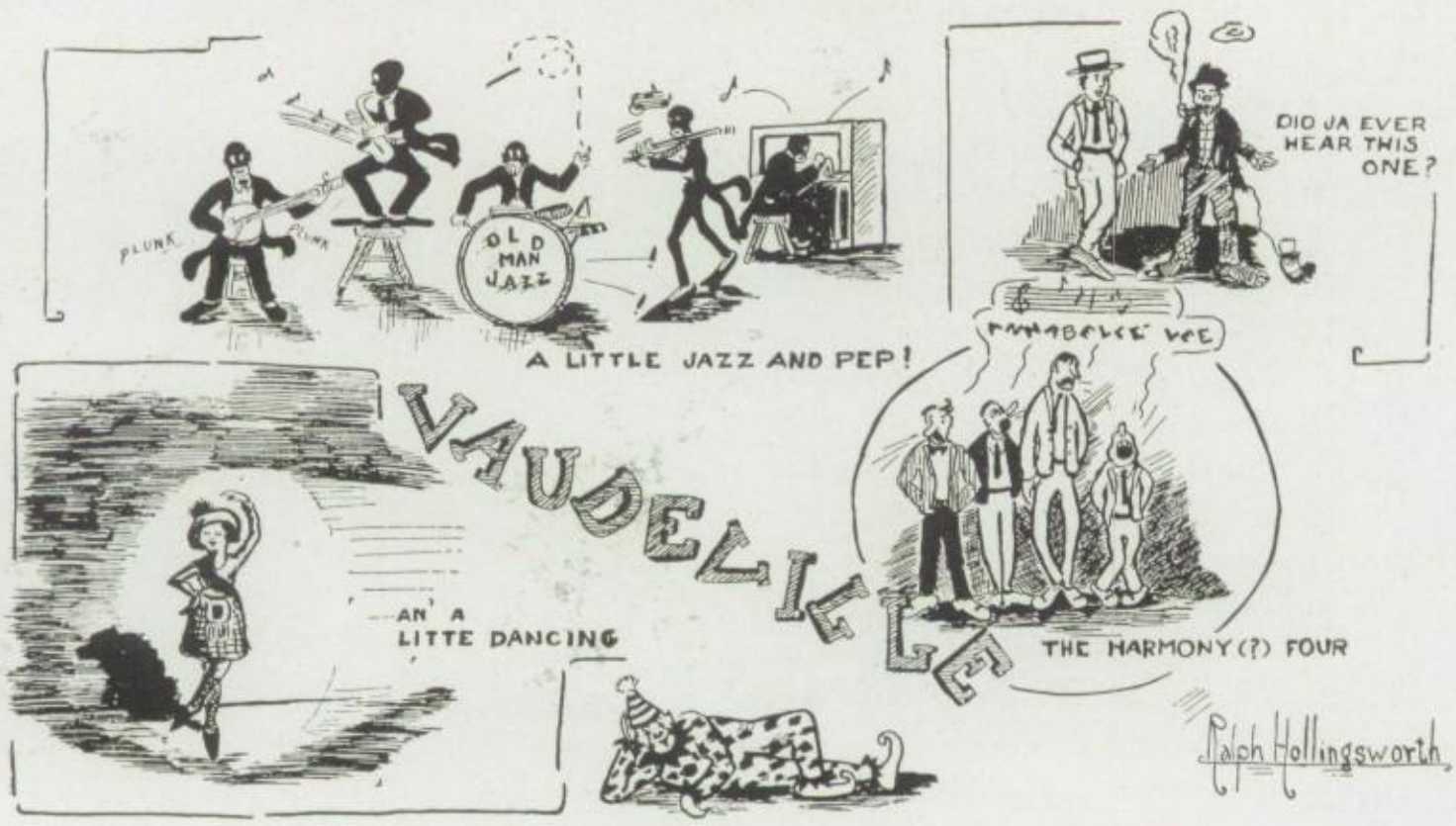

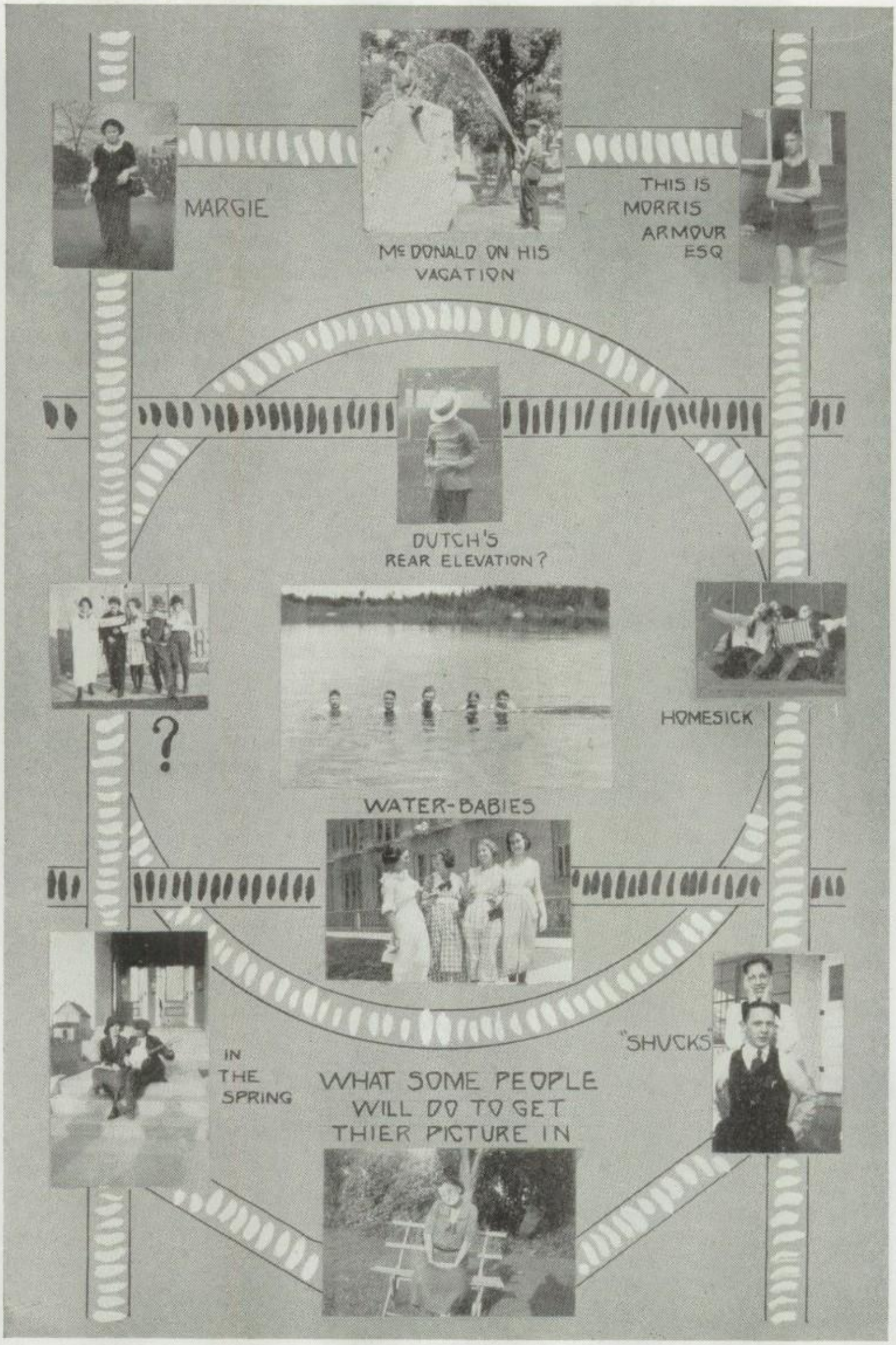
MARGIE
Mc DONALD ON HIS VACATION
THIS IS MORRIS ARMOUR ESQ
DUTCH'S REAR ELEVATION?
?
WATER-BABIES
HOMESICK
IN THE SPRING
WHAT SOME PEOPLE WILL DO TO GET THIER PICTURE IN
"SHUCKS"

THE TWIN CITY EXTORTER

FOLSOM

The Passion Paper

VOL. 0, No. 0 | WEST HIGH | PRICE .0001c.

For sale at all leading schools in Minneapolis. East, North, Central, and South students may procure copies at any of these.

McDONALD'S PAST IS REVEALED

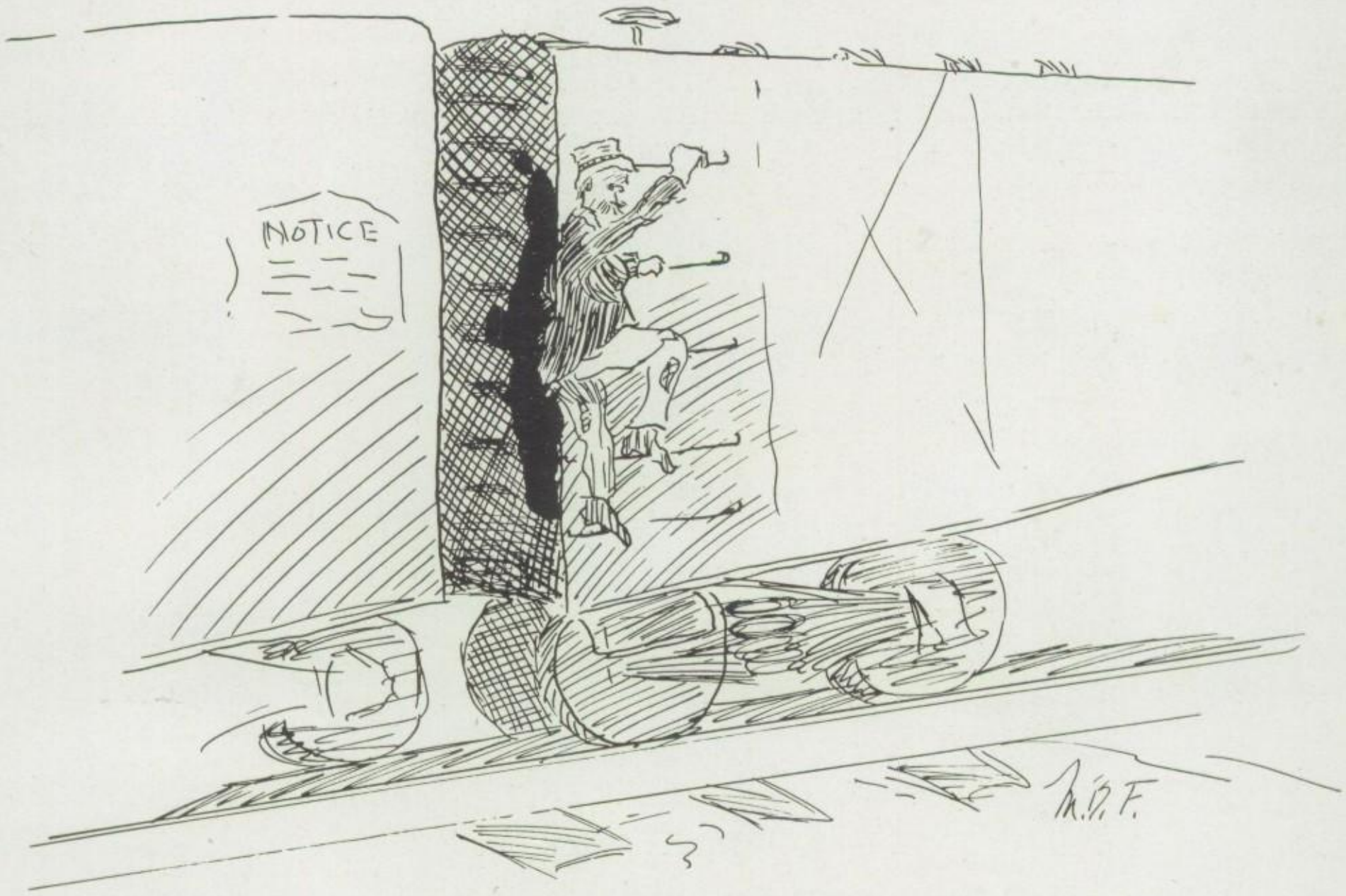

WELL-KNOWN WESTONIAN SNAPPED IN THE ACT

Sets Record for Consecutive Road Work

Mr. McDonald, I. B. U. (International Bums' Union), has probably the world's record for two months' consecutive road work. From June 27 to August 27 (last), he not only journeyed over four thousand miles via box car Pullman, but he also invented the box car plunge, the most momentous and ingenious idea of the twentieth century. It is simply an attachment for the underslung hammock. The latter, as all true proteges well know, is stretched between the two front axles of the car. Mr. McDonald's invention allows the hammock to be raised and lowered into the water troughs that the eastern railroads have between the two rails. This water trough is really meant for the locomotives to scoop water from without their stopping, but by a special permit from the railroad administrator to the I. B. U., these troughs may be used for the morning plunge by all members of full standing in the I. B. U., providing they are not back on their dues. The union certainly owes many thanks to Mr. McDonald both for the marvelous record that he has created during his past summer's vacation and for this novel little work saver.

Hesp Board Closes Accounts with Profit of $46,912.82!!

Funeral Expenses of Godley Paid in Advance

The 1921 Hesperian Board has broken all preceding records by cleaning up with a sum of $46.912.82!

An investigation committee was recently appointed to probe into the finances of the Hesperian. The result was so unsatisfactory that the dance that was planned for the evening before the Hesp's coming out was called off because of lack of finances. The immense carnival-dance planned was to disattract attention from the calamity and threatened riot of the following day. However, Godley's funeral expenses have been paid in advance—namely: flowers, 99; box (4x1x1), $1.32; undertaker, $10,000; handkerchiefs, $1,328.

The total assets of the Board reached $232,000. This includes several amounts discovered in various banks thruout the state by our night operator, and a sum donated by C. Morris that was found in his hair one time when he brushed it a bit deeper than usual.

The liabilities of the Board are stretched over a much wider field. Expenses according to their amount are as follows: Office fittings and fixtures for Hesperian room, $22,000; weekly So Chu parties and banquets of the Board covering a period of three months, $19,846; new Packards for EXTORTER and Hesperian editors, $18,072; salaries to EXTORTER Staff, $13,000; Board members' fines for speeding, reckless driving, etc., $11,726; bribes paid to Board of Education in order to keep Hesperian Board members in school, $9,107.32; stenographers' salaries, $7,430; stenographers' chewing gum, $7,430; small car for editor-in-chief, $423 (new); actual engraving for Hesperian, $3.21; actual printing bill for Hesperian, $1.18; swallowed by assistant editor, $0.50.

DONALD QUINBY would like an introduction to a nice, intelligent girl with good manners, who has an automobile with plenty of gasoline. Need not be good looking. In applying please state what Sunday school you are a member of. Will state in advance that I *do not dance.*

PRESIDENT McDONALD, Esquarado, of the Phenomenal Spanish Athletic Training Society announces the opening of his new studio from which lessons on the art of self-defense will be sent for two dollars down and some more later. The Esquarado is the most noted bull slinger east of New York.

WANTED—Two or three handsome young men to act in the movies with my young bathing beauties. Mack Sennett, 107 West Spur Bldg., Hollywood, California.

WANTED—A husband. Must be handsome, six feet tall, very faithful, have ten thousand dollars a year and a car. Don't apply. Just hint to any girl.

Overshoe Fad Cause Of Unhappy Marriages

The question today is not who is the woman, but where is she. To see two immense boots clanking down the street with possibly a bit of hair oozing from the tops is very distracting. The Extorter's efficiency expert has computed that because of this distracting fad laws should be passed that overshoes should be sold in heights varying according to the ages of the wearers. Very old ladies should wear shoes that would completely cover the face just to distinguish them from their daughters. Many unhappy marriages would also be impossible if the bridegroom might see his wife at the very first.

LOCAL I. B. U. CHAPTER ORGANIZED

A local chapter of the I. B. U. (International Bums' Union), was organized yesterday under the auspices of the I Won't Workers. There were six charter members present when President Booth called the meeting to order.

"One of the first things that we intend to do," President Booth is quoted as saying to an Extorter representative, "Will be to establish a twelve story club house. We have an immense waiting list and our present meeting place is rather dingy." The Extorter wishes this organization all the luck.

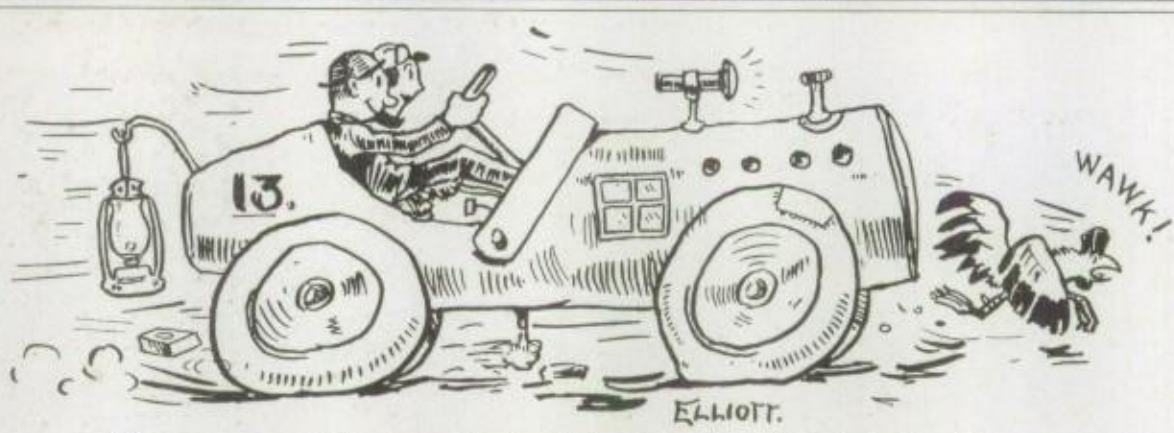

The woman: "Do you think girls should paint their lips?"
Bob Gray: "I think it's all a matter of taste."

Emil the Blonde Escapes in Iceman Disguise at San Quentin

Slugs Jailer with Bedpost—
$500,000 Reward

Noted Jail-Bird Possesses Enviable Prison Record

After seven years of faithful work at the San Quentin penitentiary, Emil, the notorious drug thief and felony instigator, slugged his jailer with a bed post last evening at ten o'clock, when his breakfast was brought to him, and escaped thru the jailer's office in the disguise of an ice man. Five hundred thousand dollars has been offered by President Harding for the capture of Emil dead. Fifty dollars and eighty-seven cents will be paid if he is brought in alive.

Emil, the blonde, was committed to Stillwater for three years in 1918, but being a man of such gigantic strength as he is, he soon penetrated the bars of the prison. For this escape Emil was sentenced to the chair, but when the current was turned on he broke the bonds that were holding him down and jumped from the chair with such an ugly oath that the sheriff's heart was broken and he absolutely refused to board Emil behind his bars any longer. And so Emil was committed to San Quentin, where he rested peacefully until last evening.

Emil, the blonde, has the "Extorter's" hearty wishes for a safe escape and for a prosperous business in the future.

The "Extorter" has in its possession at this moment a full detailed account of the escape and is able at any time to place its finger on the jail-bird. But in view of the money that we are receiving we refuse to speak. Those that wish to keep this condition such will please make checks payable to "The Twin City Extorter."

"Say, you! What effect has the tide on the moon?"
"None! It's the untied that the moon affects."

"Wan'ta hear sompin real catty?"
"Yea."
"Me-ow."

"Hey, why do yuh part your hair?"
"Dunno."
"Every block has to have an alley."

"THE ISHMAEL OF THE LUNCH-ROOM."

Flossie: "Oh, Dad! I'm so afraid Dick won't like my new party dress!"

Fawthaw: "Huh! Why worry about a little thing like that!"

The Dynamic Thought

The Master Key!!!

to

SUCCESS

in

Business and Love

All for Five Cents!!!

Before the War 5c During the War 5c

NOW 5c

The key to a man's character is the shape of his jaw. The silent suggestiveness of a muscular business-like jaw, speaks louder than vocal eloquence. The strength and determination and will-power proclaimed in an aggressive, well developed jaw, will command the submissive respect of everyone. A cave-man prize-fighter's jaw is always popular with the ladies. The loosest, limpest, vapidest, weakest jaw may be rendered effective by proper exercise.

KUNDE'S "WEAR-EVER" CHEWING GUM

New-born babes can operate it with the utmost success and safety.

Our Motto:. "Durability, Elasticity."

THE TWIN CITY EXTORTER

"The Blackmailers' Aid"

Editor-'n-thief . . . . . More-Bull Folsom
Office Boy . . . . . More
Printers' Devil . . . . . Bull
Hush-Money Collector . . . . . Folsom

DISSIPATED PRESS

Entered as sixth class mail matter.

DRIED TOAST

Here's to you, old fashioned girl;
With your dimpled cheeks and dangling curl.
Your deep brown eyes like a soft caress—
What a welcome change from low-cut dress!

A real man will choose a girl like you,
A faithful mate, who'll stay true blue,
A loyal wife thru his ups and downs—
Instead of a model for Paris gowns.

Your smiling face and innocent way
Are far more winning than frank display
Of a whole square mile of modern charms—
Uncovered shoulders, backs, and arms!

Yours truly,

NOAH COUNT.

Unto a little African a-swimming in the Nile
Appeared quite unexpectedly a hungry crocodile,
And with a chill politeness that makes the warm blood freeze,
Said, "I'll take a little dark meat
Without the dressing, please."

SAMBO.

A RECREATION ROOM FOR WEST

Why should West not have adequate lounging facilities provided in the building as most of the other sweat shops are forced to have today? Certainly students after a more than strenuous day's work in the class rooms should not be left to stagger from the school to find a place to rest their weary bones on the curb.

Hold steady! How often have we heard that expression! How often has it held wavering minds to the purpose at hand, and now it is the duty of every loyal West student to show his loyalty and steadfastness by Bolsheviking for a student rest room! Certainly, West has its quota of loyalty. Time and again we have heard strangers state this fact.

We have attended several of the other work houses thruout the world, and they all more or less have a sort of a public rest room at the disposal of the inmates.

And so the platform of the "Extorter" for the coming year has "a lounging room for West with music, entertainers and refreshments!!!"

WEST KLUBS

B. H. B. C.

The Bobbed Haired Boys' Club was formed and organized by Morris and Morris on the thirty-third of April, last. The officers were elected and a constitution was drawn up. The officers elected were: President, C. Morris; vice-president, Morris A.; treasurer, C. Morris; secretary, Morris A.

Initiation fees were set at fifty dollars and weekly dues at ten dollars. This will also cover the weekly So-Chu parties.

Requirements are sideburns, fourteen-inch hair and bobbed curls in the rear.

Jack DeGroot was voted into the club, but was expelled the following week for having his hair cut.

Bert Worthingham, Jimmie Barrett, and Jimmie Gill have been voted into the club, making a total of seven, counting the four officers. There are three more vacancies, as the society is limited to ten members. This quota will soon be filled as there are seventeen applications on file.

The insignia is a St. Paul street car fare worn on the watch chain.

Any surplus funds in the treasury are to supply the officers (Morris and Morris) with olive oil and pomade.

The purpose of the club is to have meetings and sit in the circle and admire each other's hair, as no one else will.

This report authorized by Morris, president; and Morris, vice-president; and Morris, treasurer; and Morris, secretary.

(Signed)
MORRIS H. ARMOR, *Secretary.*

A bit o' toule
A yard o' silk
A lot o' skin
As white as milk.

Is it wished on
How can she breathe
A little cough—
"Good evening, Eve!"

Great men are not considered great until after death, or so the wise ones tell us.

Why not kill off a few people suspected of good caliber and discover their true power?

If I love you, that's my business,
If you love me, that's your business,
If we love each other, that's our business—
I'm just full of business, aren't you?

SPORTS

Plucky Amazons Down Profs

Remarkable Photo by Extorter Photographer

Granner Outlawed from Game for Slugging Donaldson

ORTON STARS FOR LADIES

West High news service. Nov. 15, 1920. With three and a half minutes more to play and the score 0 to 0, Wanda Orton, the plucky little quarter for the Amazons, West High's female eleven, broke thru the strong Prof. line and dashed ninety-five yards for a touchdown. With the echo of a thousand hoarse paeans ringing in her ears, this scintillating star stood under the shadow of the enemy's goal and said in a ringing voice of triumph: "I have done my duty; let me go home." On the Prof. team T. P. Gruwell shone most prominently. In the above picture he is shown circling around right end for a twenty yard gain. Beck, a good steady player for the ladies, made a desperate effort to tackle, but the slippery T. P. eluded her and was finally dragged down on the fifteen yard line. On the last down McWhorter punted, and the battle see-sawed back and forth uneventfully until the last period. Granner, at center, was carried off the field in the third quarter owing to a slight altercation with Donaldson, his husky opponent. Between halves a hilarious trio, consisting of the Misses Brown, Dunbar, and Fairfield, attempted to amuse the stands with selections from Virgil, but were not allowed to continue. The trophy, a handsome set of gilt edged mothballs, will be presented in an auditorium sometime. The teams, who pledged themselves to refrain from all smoking and candy eating, are now at liberty to return to their former pursuits. The line-up is as follows:

Amazons		*Profs*
Souba	l. e.	Steffey
Watts	l. t.	Hoerger
Leet	l. g.	Coher
Donaldson	c.	Granner
Sterrett	r. g.	Richardson
Tobin	r. t.	Chandler
Beck	r. e	Zavodsky
Orton	q.	Gruwell
Penney	l. h.	Batchelder
O'Gordon	r. h.	Parsons
Sheakley	f.	McWhorter

West High emerged successful in the spring horseshoe throwing tournament at Nicollet Park. The North High iron shoe artists took the lead in the first round of play, but by skillful shooting one of the Anoka High representatives succeeded in accidentally letting a shoe slip so that it broke the wrist of the North High captain, putting him out of the game.

Patronize our advertisers. They will do you their best.

Are You As Beautiful as This?

Are you too fleshy?

Are you too thin?

Have you a beautiful figure?

Be a Master of Men! Look at me!

See me now. My method is quick and sure.

DOROTHY KELLER.

If you want to play the piano badly, I will teach you.

GORDON LEITZ.

A Mellin's Food Baby

He loves his morning cereal. Makes the Sparks fly.

McKINNON

Society's Dancing Teacher

I wish to announce the opening of my school of aesthetic dancing. Young men at half price. Learn to cultivate that graceful poise and exquisite elegance which so characterize my movements.

MISS MCKINNON.

THE MORRIS TONSORIAL PARLORS

All the Latest Hair Cuts

We specialize in the cake-fringe clip.

Our patent hair oiler was used by the Turkish government in oiling all its highways and motor trucks.

Non-dust collecting, catches flies while you sleep.

Let your hair keep you warm in winter.

See mine.

CHUCK MORRIS.

Open all hours.

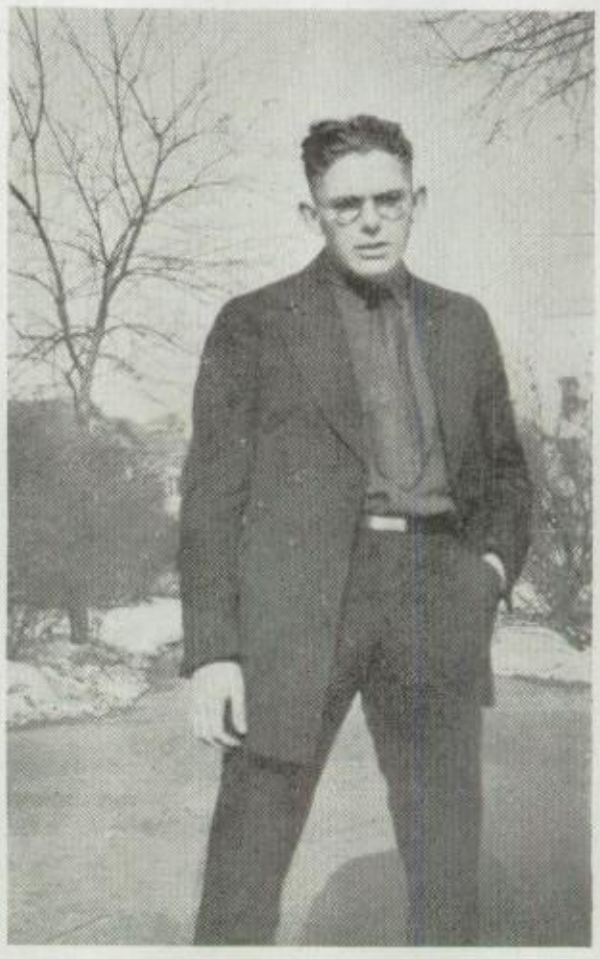

GEORGE MATCHAN

Captain of the 1921 Eleven

Run by request (his own).

WHY WORK?

Make high school a pleasure, not a bore. The McMillan system does away with all undue exertion. People using my system often graduate before reaching maturity. Testimonial of Morton Grant speaks for itself: "I have used Prof. McMillan's system for many, many years. The teachers all fall for my bluff, as my present position now shows. I heartily commend Mr. McMillan for his masterful execution and fine technique."

MORTY.

LIFE'S OPPORTUNITIES

There are large places in business life open to high school graduates. Other things being equal, the man looking for an employee for any position will prefer the high school graduate because of the broad foundation that a high school education gives and the mental culture it affords.

Success is, in a very large measure, a matter of getting things done, and the young person who has completed his high school course may safely be listed as one *who gets things done.*

Sometimes young men and women look at the bank president or the director of a railroad or the superintendent of a life insurance company, and say: "If I knew that I could work up into a position like that I'd start training at once."

However, it would be folly to say that every young person who attends a business school can mount to the top of the business ladder, but on the other hand, there is proof of the fact that those who do rise are the ones who make a conscious effort to climb.

There is one thing of which everybody may be assured, and that is that there can be no accomplishment worth while without an effort, and to this may be added the fact that there are always places waiting for those who are willing to make the effort.

Every boy and girl should take advantage of the very best high school facilities to be had—for nothing will take the place of a high school education.

While we have some students in our school who are not high school graduates, we find almost invariably that such students do not accomplish as much as do high school students, or they must put forth very much more effort than do high school graduates to achieve the same results.

So we extend a most cordial and earnest invitation to high school graduates to enter our school; first, because they make superior students; and second, because they make superior employees.

Our school is open all year and new classes are forming each Monday. We provide much individual instruction and are thus able to give the student good service no matter when he may enter school.

There will be thousands of high school graduates this summer who will not want to waste their time—who will want to begin their training courses immediately, and to these ambitious young people we open our doors and assure them that every minute of their time spent with us will be spent both pleasantly and profitably.

MINNEAPOLIS Business College

Fully Accredited by the National Association of Accredited Commercial Schools.

D. C. RUGG, *President* NICOLLET AT NINTH STREET

"Let us honor the Freshmen."
HAVE YOU SEEN THE NEW FRESHIES?
THEY GET SMALLER AND SMALLER EVERY TIME, DON'T THEY?
B FRESHMEN
"THE COMITTY OF 3"
THE POWERFUL ORGAN OF THE FRESHMAN CLASS, WHICH HAS CONSENTED TO ALLOW THEIR SACRED MAPS TO BE "SHOT" AND EXPOSED TO THE VIEW OF THE COMMON HERD.
SUM · VIR
WHO IS THIS "DOOGE PERSON, ANYHOW!
OLAF CLANCY, PRESIDENT OF THE CLASS, CLOSELY FOLLOWS THE PATH OF HIS PREDECESSORS. MR. CLANCY INTENDS TO SUPPORT MR. McWHORTER IN HIS FIGHT FOR NAPKIN RINGS AND BLONDE WAITRESSES FOR THE LUNCH-ROOM.
—ASS. PRESS.

GIFTS FOR THE GRADUATE

Wrist Watches

Make this graduation memorable by giving a beautiful and dependable Wrist Watch. Our Wrist Watches keep correct time and have real beauty of design. Let us show you our stock.

La Tausca Pearls

A Necklace of La Tausca Pearls has a luster that is sure to please the girl graduate. Such a gift will be cherished in years to come. We have La Tausca Pearls at attractive prices.

Young Men's Watches

A new model 17 Jewel Adjusted Illinois in green gold and all the new style cases. Prices ranging from $30.00 to $140.00. These watches carry an absolute guaranty.

F. O. ANDERSON

MANUFACTURING JEWELER

504 HENNEPIN AVENUE WEST HOTEL

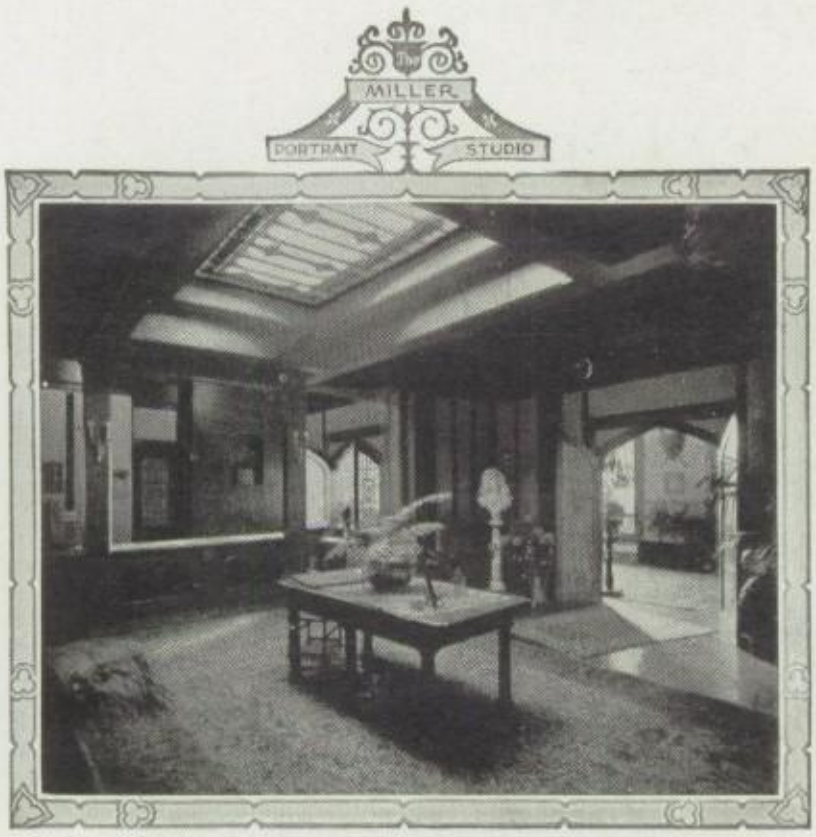

HARMONY IN LIGHT AND SHADE

The Keynote of Success

in

PHOTOGRAPHS

HAVE YOUR PHOTOGRAPH TAKEN ON YOUR BIRTHDAY

STUDIOS

608 Nicollet Avenue
Medical Block

The Miller Studios

Dykewater 1527

LAKE VIEW CONFECTIONERY
HENNEPIN AVENUE AT LAKE STREET, MINNEAPOLIS, MINN.
A Choice Assortment of
Candies, Fruits, Flowers, Ices, Soft Drinks and Cigars
Geanakoplos Bros. & Gust J. Forchas, Proprietors

TRUMAN GRIFFEN - - *President*
WILLIAM L. SHEPARD - *Sec'y-Treas.*
GRIFFEN PHARMACY COMPANY
2547 Hennepin Avenue

M. J. McNALLY
We Do French Dry Cleaning
Suits Made to Order—Alterations of All Kinds
Call and Deliver
HENNEPIN AT THIRTY-FIRST

Greeting CARDS Birthday
F. S. DICKINSON
DRY GOODS — NOTIONS
Kenwood 1819
3006 HENNEPIN AVENUE
Our Prices Always the Lowest

Kenwood 1758
Casey
Exclusive French Dry Cleaner
2455 HENNEPIN AVENUE
Minneapolis, Minn.

Did You Ever Stop to Think How Cheap You Can Buy
T A L K
Have us make your *Class Pins* or *Rings* without further comment, so we don't have to tell you how good they are, but make us prove it. Show your school with a ring that has a punch like your followers' ardent cheer. Look for real merchandise and see us.
BARTH & SCHLOSER
307 LOEB ARCADE
Home Town Talent
CALL MR. HANSEN
for Service

FROM NOW ON - LET

MUNSING WEAR

UNION SUIT YOU

It isn't what you pay for underclothing. It's what you get for what you pay. Figure your underwear purchases on the basis of true economy.

Add up the comfort-giving features of Munsingwear. They are: Perfection of fit, no binding in the crotch, or bagging in the body; comfort to the skin; no scratching or irritating fabrics; coolness and lightness — this means comfort during the hot summer days; cleanliness—Munsingwear is made under absolutely sanitary conditions.

Then add the economy features of Munsingwear: washability, Munsingwear fits with the same snug satisfaction after each trip to the laundry; durability—it is a Munsingwear habit to outlast expectations: and, finally, serviceability—that means 100 per cent satisfaction thruout the life of every garment.

Munsingwear, in the long run, is the most sensible, comfortable, economical undergarment you can buy. That is why millions of satisfied men, women and children wear it.

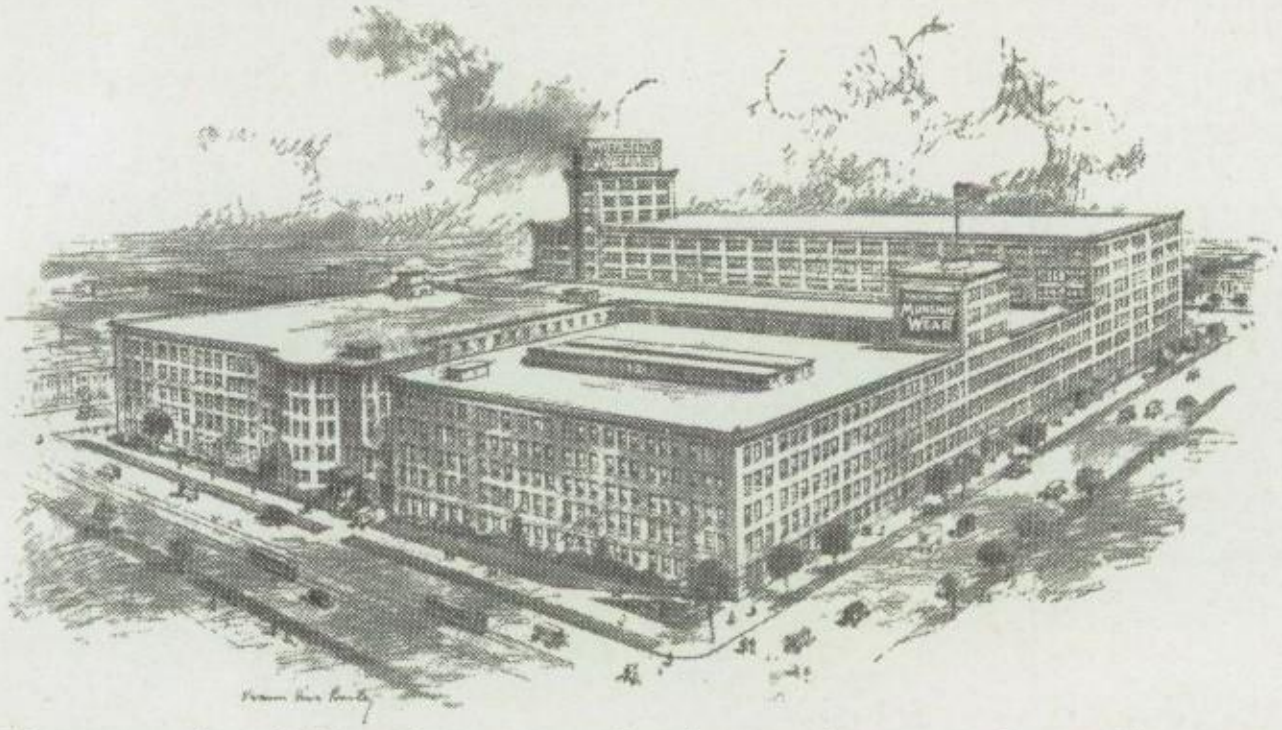

Here more than 3,500 workers are employed at good wages under working conditions that promote health and happiness. Rest rooms, a cafeteria, medical attention, social organizations add much to the comfort of those employed.

THE MUNSINGWEAR CORPORATION

MINNEAPOLIS, MINN.

INTEREST - EARNING CHECKING ACCOUNTS

A Checking Account carried in *The Minnesota Loan and Trust Company* combines all the usual conveniences of a Checking Account, together with the advantages of securing interest on daily or monthly balances.

Checking Accounts in this Institution draw interest on daily balances of $200 or more and on monthly balances of $100 and upwards.

The convenience of our location at 405 Marquette Avenue is an advantage which busy people appreciate.

The Minnesota Loan and Trust Company

405 MARQUETTE AVENUE

THOMSON'S BAKERY

AND DELICATESSEN

Kenwood 29

Good bread and cakes are your best and most economical foods.

Good Baking is an Art

Our Bakery Goods are appetizing, satisfying, and delicious.

You'll like them

THOMSON'S BAKERY

Lake Street and Hennepin

A Savings Account is a Wise School-Master

It teaches thrift and the systematic care of funds.
A liberal rate of interest is paid on all our Savings Accounts.
Let us explain to you the advantages of opening an account with us.

MIDLAND NATIONAL BANK

Second Ave. So. and Fourth St.

Assets Over $20,000,000.00

The New Young Men's Store

MEN'S
SMART
APPAREL
SHOES

Sim's HABERDASHERY

2945 Hennepin Ave.

Snappy Styles—Snappy Prices

YOUNG MEN should know—that it is sound business policy to become established with the largest Bank available—one which can meet their increasing demands, whether in accommodation or facilities.

We welcome the account of the young man.
Every facility is at your service, with helpful, friendly advice in your problems.

FIRST NATIONAL BANK

CAPITAL AND SURPLUS TEN MILLION DOLL.

Marquette at Fifth Street

SHEBAT'S

The Store Across the Street

We serve lunches and sell second-hand high school books and school supplies.

For a Nifty Hair Cut
Come to

"BILL'S"

BARBER SHOP

3008 Hennepin

Five Chairs *Best of Service*

Phone Ken. 4530

MISS C. H. LIPPINCOTT

Pioneer Seedswoman

CUT FLOWERS, PLANTS, FERNS

3010 HENNEPIN AVENUE
Minneapolis, Minn.

MALL GOODY SHOP

JAMES DAVOLIS

2870 Hennepin Ave.

Try our Home-Made Candies and Bakery Goods

Delicious Ice Cream and Fresh Fruits

Ken. 6849 Minneapolis

Compliments of

McCOY'S PHARMACY

2329 Hennepin Avenue

Wear Red-Seal Hair Nets

Compliments of

AMERICAN STATE BANK

LAKE AND HENNEPIN

Graham's

Ice Cream *Ices*
Meringues

DELICATESSEN

CATERING FOR PARTIES AND WEDDINGS

2441 Hennepin Avenue
Kenwood 0297

J. M. ORMAN

B. B. ORMAN

ORMAN BROS DRUG COMPANY

Telephone Kenwood 1584 — 28th St. and Hennepin Ave. — Minneapolis, Minn.

THE MODERN MILK COMPANY

NICOLLET AT 28th — SOUTH 7327

Perfectly Pasteurized Milk and Cream

You have tried the rest, now try the Best

Gurley's MINNEAPOLIS

Always Ask for

HIDDEN TREASURE CHOCOLATES

On Sale at All Best Stores

Watch Our Window
for Your
FAVORITE CANDY
Each Day
We Offer
DIFFERENT CANDY
at
Special Prices
for One Day Only

Abdallah's
GOOD CANDY IS FOOD

Lake —Hennepin

West High Weekly

The Greatest
High School Paper
in America

GRADUATION GIFTS

Make Your Selection from Among "GIFTS THAT LAST"
We List a Few Suggestions Out of a Host to be Found in Our Store

For the Young Ladies

BRACELET WATCHES — MESH BAGS
BEAD NECKLACES — TOILET SETS
VANITY CASES

For the Young Men

WATCHES — MILITARY BRUSHES
BELTS — CUFF LINKS
FOUNTAIN PENS

Where Quality is as Represented

WHITE & McNAUGHT
506 NICOLLET AVENUE

FOR SALE IN OUR LUNCH ROOM

Ives Delicious ICE CREAM

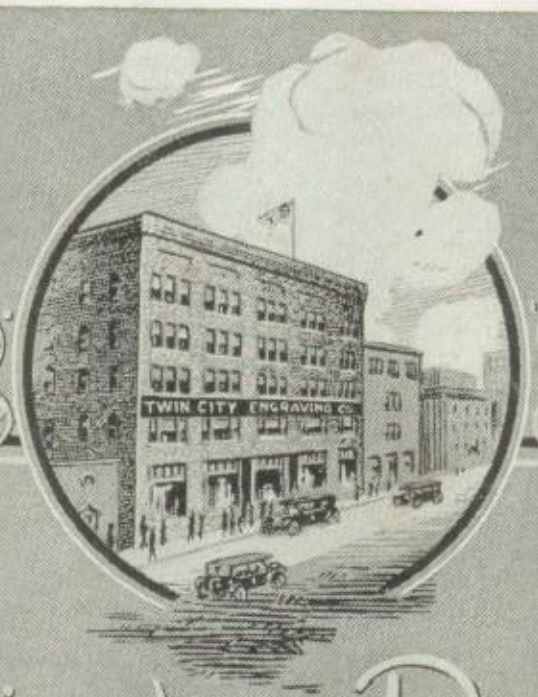

Distinctive Designs
and
Perfect Engravings
in your annual
express the
spirit of
your school.

TWIN CITY ENGRAVING COMPANY

305-311 So. Fifth St. — MINNEAPOLIS, MINN.

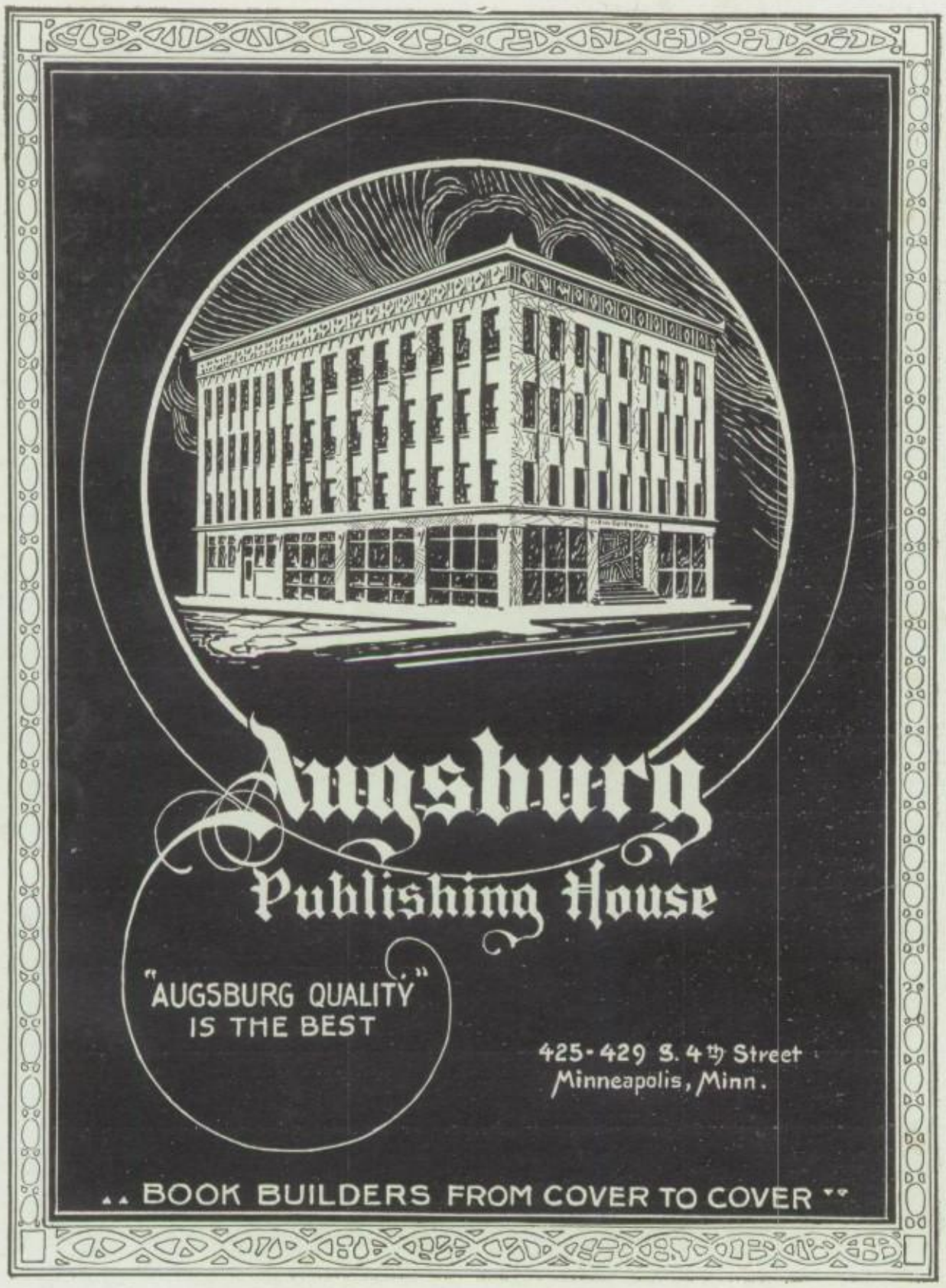
Augsburg
Publishing House
"AUGSBURG QUALITY"
IS THE BEST
425-429 S. 4th Street
Minneapolis, Minn.
BOOK BUILDERS FROM COVER TO COVER

Jack McLeland

Autographs

Shirley Kilborn

Hard Bundaus - Mother Burn My Socks - 49. B.S.A S.O.J

Autographs

Ralph Boos ('24)????

Richard D Furber ('24)?

Burton Crocker ('24)?

Ellis Harris '24

Neal Crocker '(24)?

J. Warren Beeth. (24)?

Maurice Locker ('24)?

Richard Tyner (24)???

George Keymer 24-5-6-7-8-9-?

Ernest Norton (24)?**??

Ruth Rogers

Jack Dolson '24'

Dorothy Roberts '24 (?)

Alice Johnson

Marian Pope

Bill Atherton 24(????

Wyllys McElroy

Ruth Scriver

David Moore

Barbara Pank

Warfield Peterson

"The play is done; the curtain drops,
Slow falling to the prompter's bell.
A moment yet the actor stops,
And looks around to say farewell.
It is an irksome word and task:
And when he's laughed and said his say,
He shows as he removes the mask,
A face that's anything but gay."

—Thackeray.

PRINTED BY AUGSBURG PUBLISHING HOUSE, MINNEAPOLIS, MINN.